

SECTIONS/ELEVATIONS (NTS) TIER 2—HERB N' MARKET

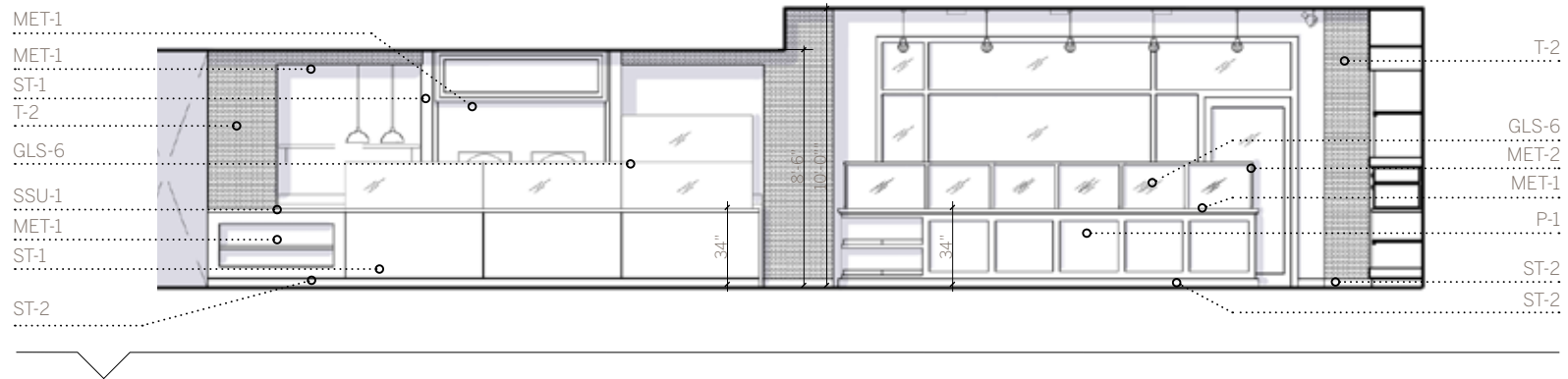

OVERALL ELEVATION 01

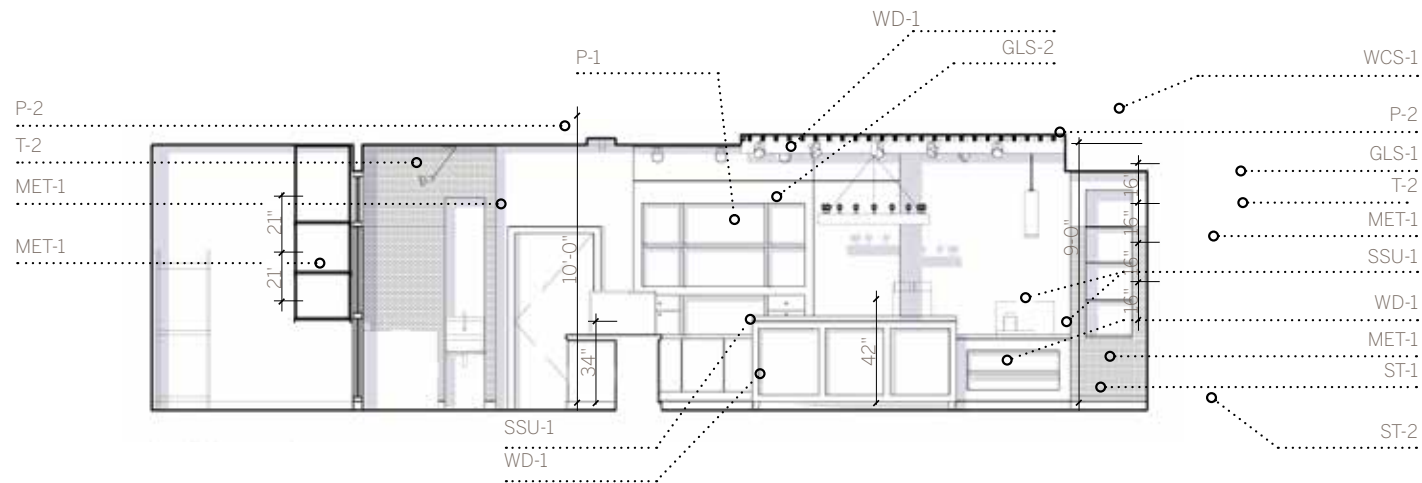

OVERALL ELEVATION 02

NOTE: All merchandising must either be above 15" from the finished floor or merchandised vertically in order to provide the appropriate reach range per accessibility standards.

SECTIONS/ELEVATIONS (NTS) TIER 2—HERB N' MARKET

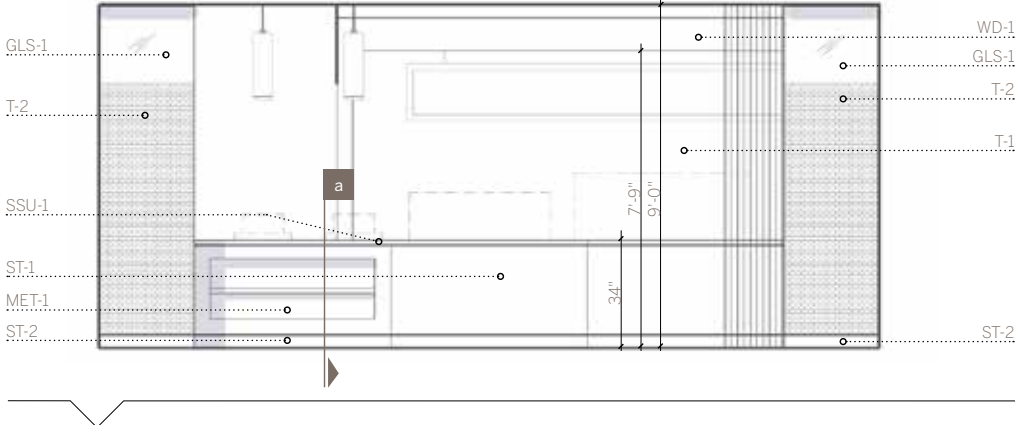

OVERALL ELEVATION 03

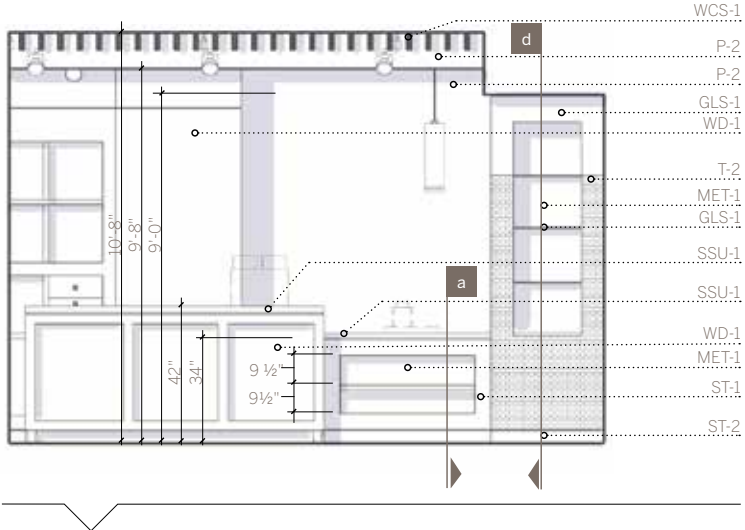

OVERALL ELEVATION 04

NOTE: All merchandising must either be above 15" from the finished floor or merchandised vertically in order to provide the appropriate reach range per accessibility standards.

SECTIONS/ELEVATIONS (NTS) TIER 2—HERB N' MARKET

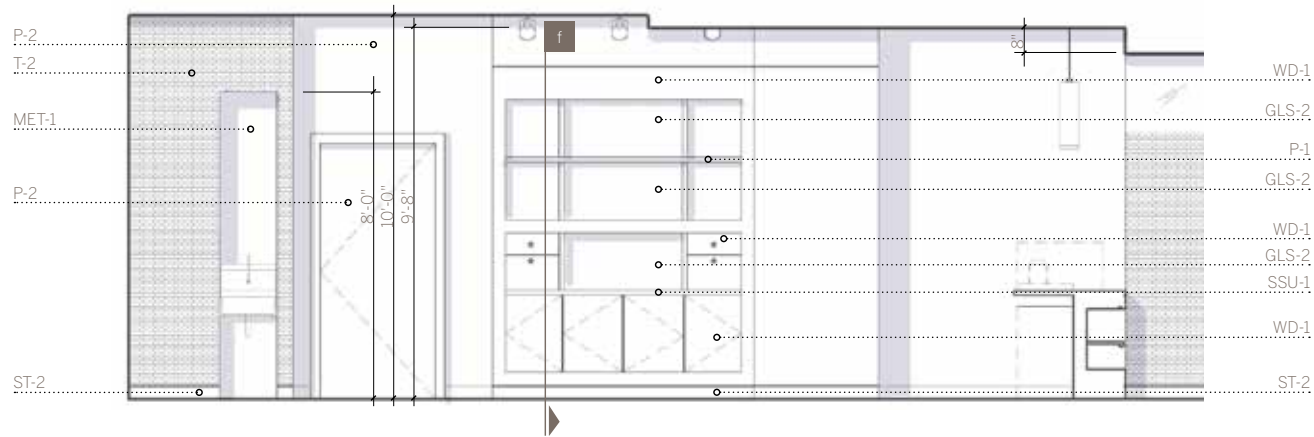

ELEVATION 05

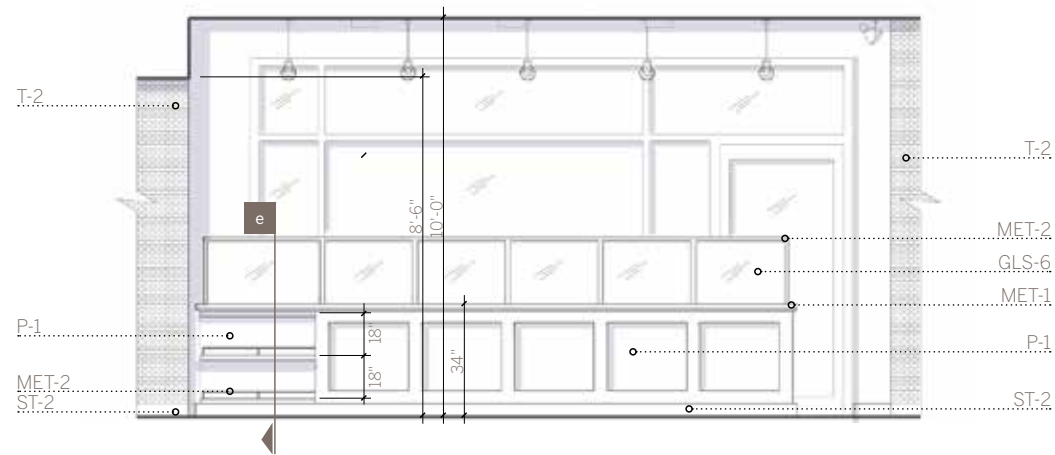

ELEVATION 06

NOTE: All merchandising must either be above 15" from the finished floor or merchandised vertically in order to provide the appropriate reach range per accessibility standards.

SECTIONS/ELEVATIONS (NTS) TIER 2—HERB N' MARKET

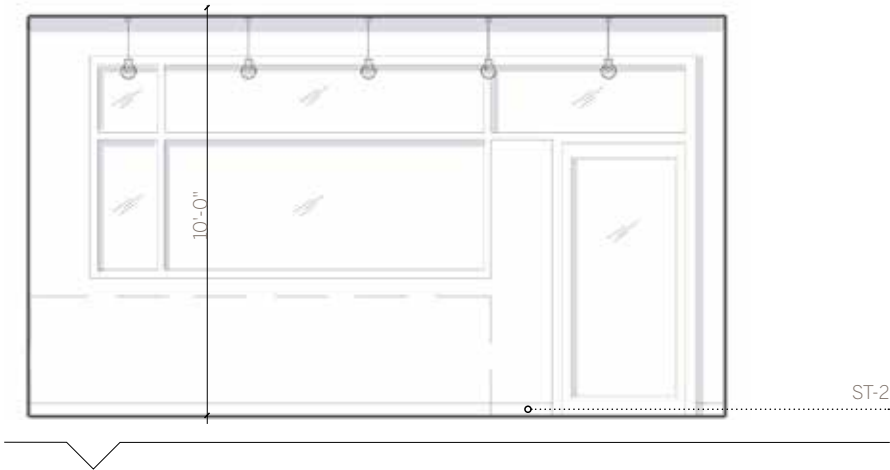

ELEVATION 07

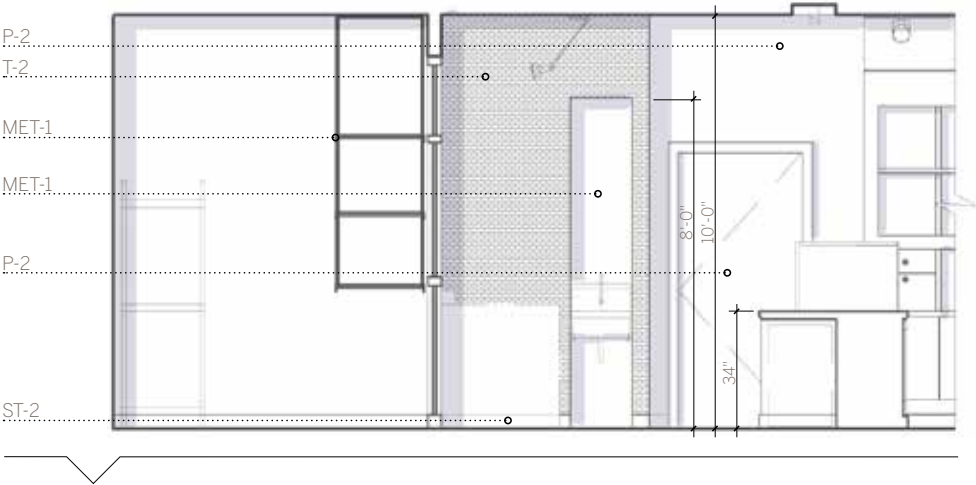

SECTION 08

NOTE: All merchandising must either be above 15" from the finished floor or merchandised vertically in order to provide the appropriate reach range per accessibility standards.

SECTIONS/ELEVATIONS (NTS) TIER 2—HERB N' MARKET

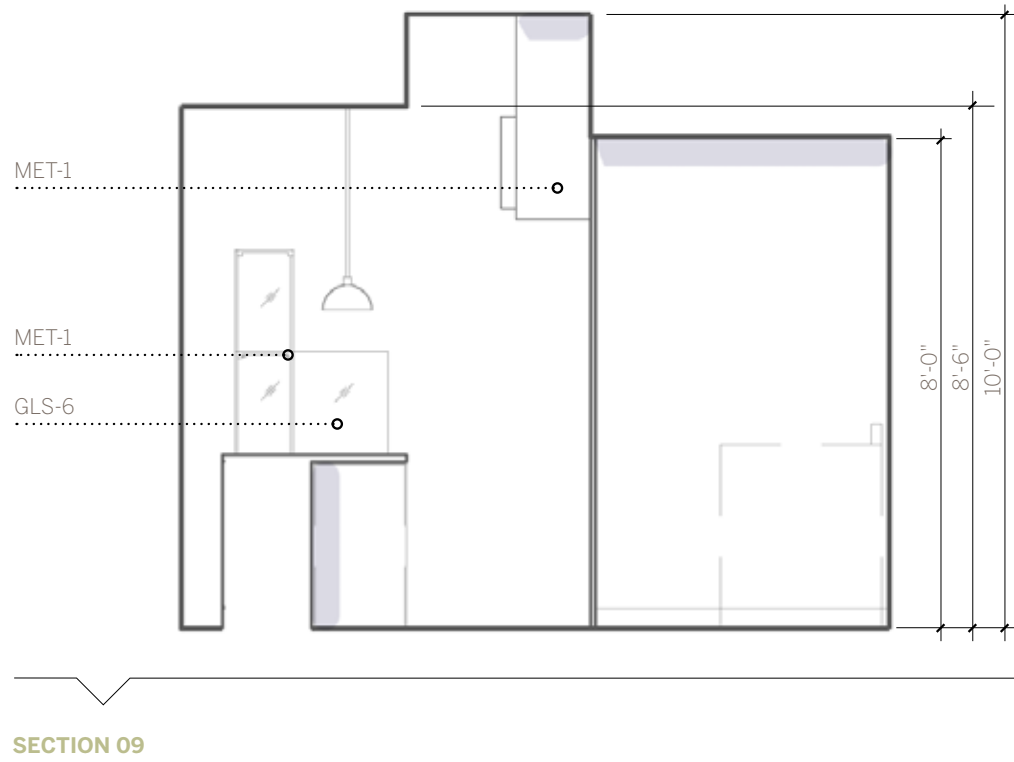

SECTIONS/ELEVATIONS (NTS) TIER 2—HERB N' MARKET

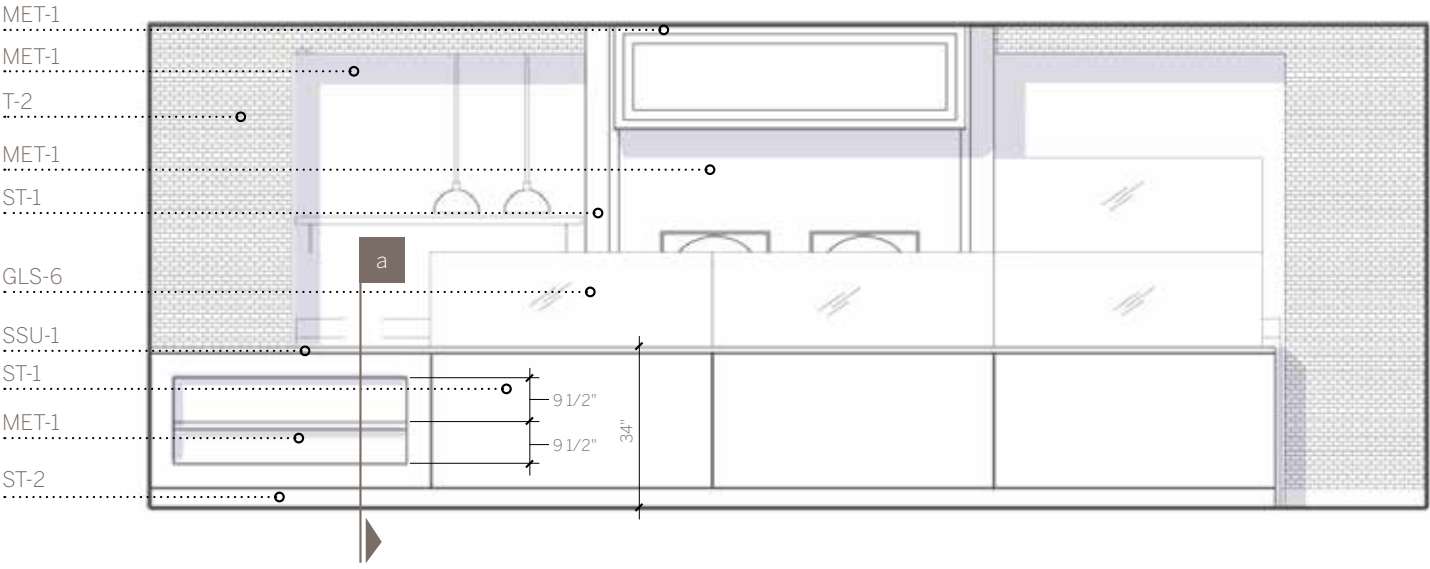

ELEVATION 10

NOTE: All merchandising must either be above 15" from the finished floor or merchandised vertically in order to provide the appropriate reach range per accessibility standards.

SECTIONS/ELEVATIONS (NTS) TIER 2—HERB N' MARKET

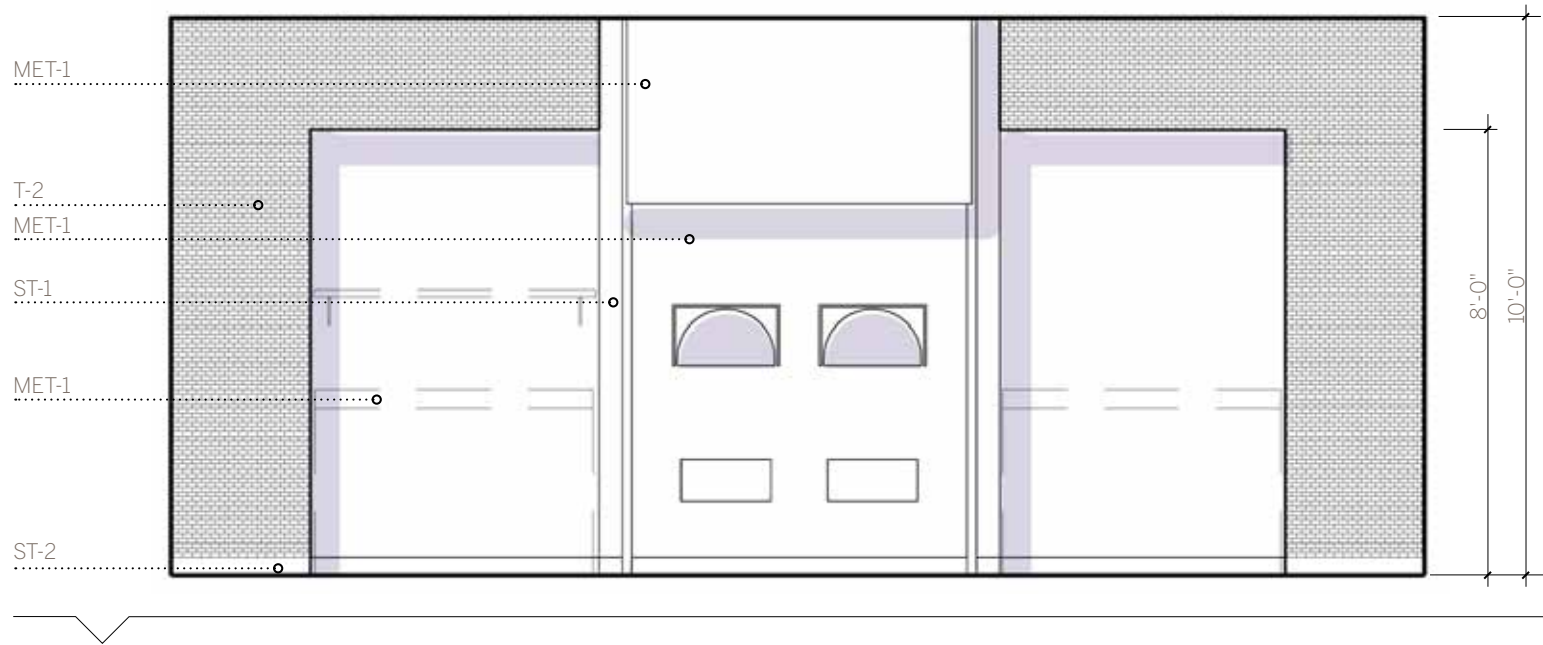

ELEVATION 11

SECTIONS/ELEVATIONS (NTS) TIER 2—HERB N' MARKET

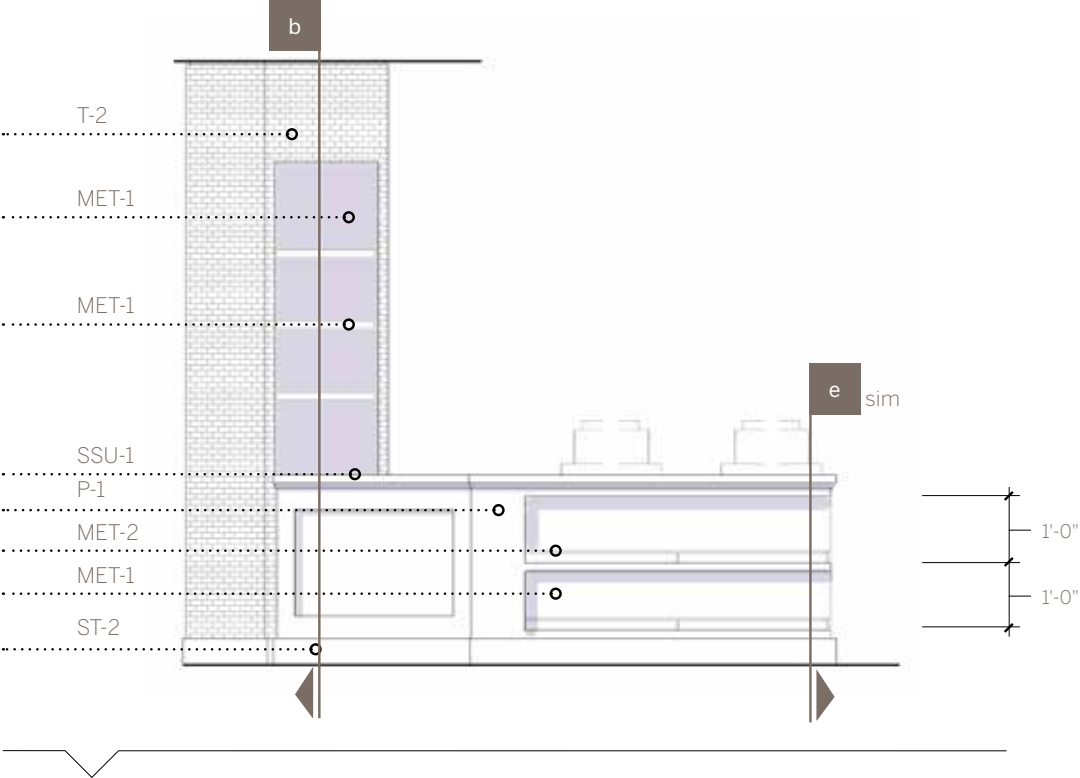

ELEVATION 12

NOTE: All merchandising must either be above 15" from the finished floor or merchandised vertically in order to provide the appropriate reach range per accessibility standards.

SECTIONS/ELEVATIONS (NTS) TIER 2—HERB N' MARKET

NOTE: All merchandising must either be above 15" from the finished floor or merchandised vertically in order to provide the appropriate reach range per accessibility standards.

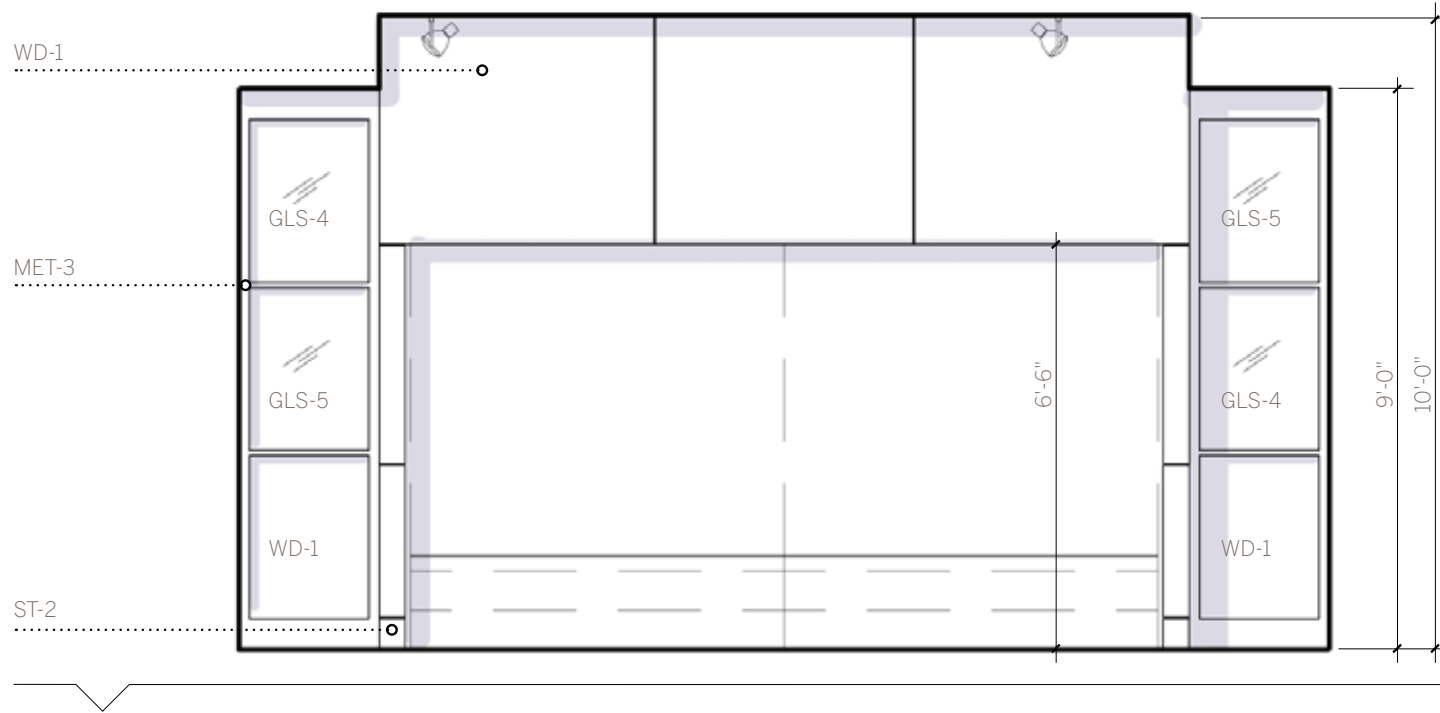

SECTION 27

SECTIONS/ELEVATIONS (NTS) TIER 2—HERB N' MARKET

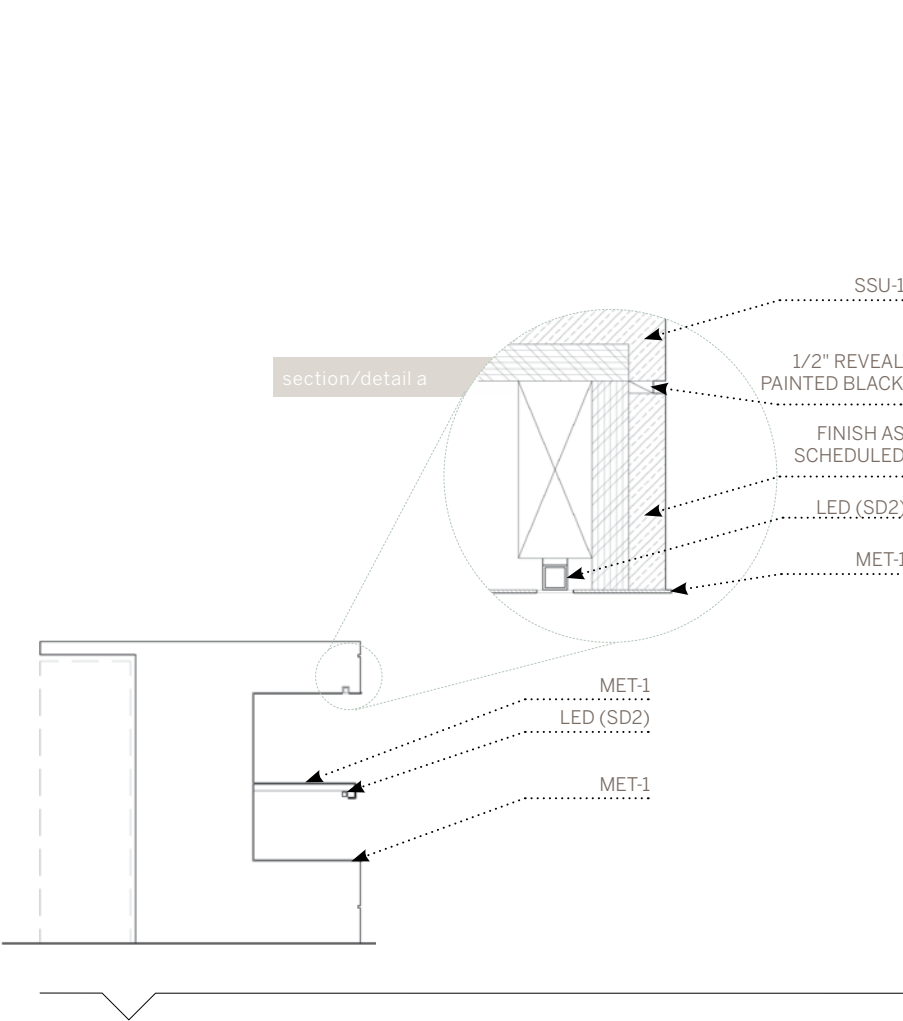

SECTION/DETAIL A

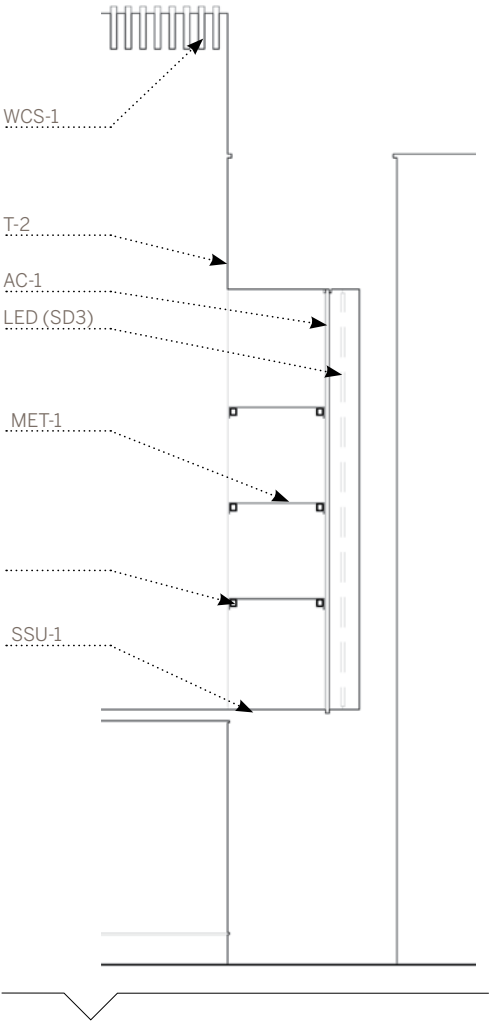

SECTION/DETAIL B

SECTIONS/ELEVATIONS (NTS) TIER 2—HERB N' MARKET

NOTE: All merchandising must either be above 15" from the finished floor or merchandised vertically in order to provide the appropriate reach range per accessibility standards.

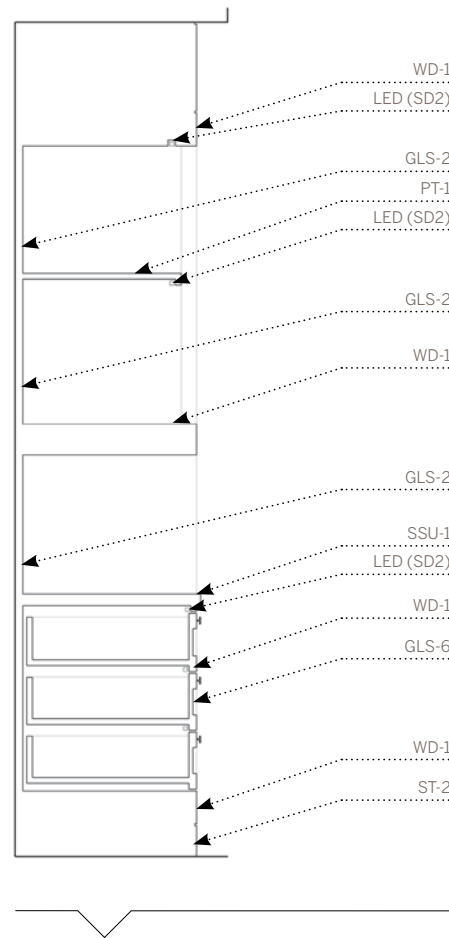

SECTION/DETAIL C

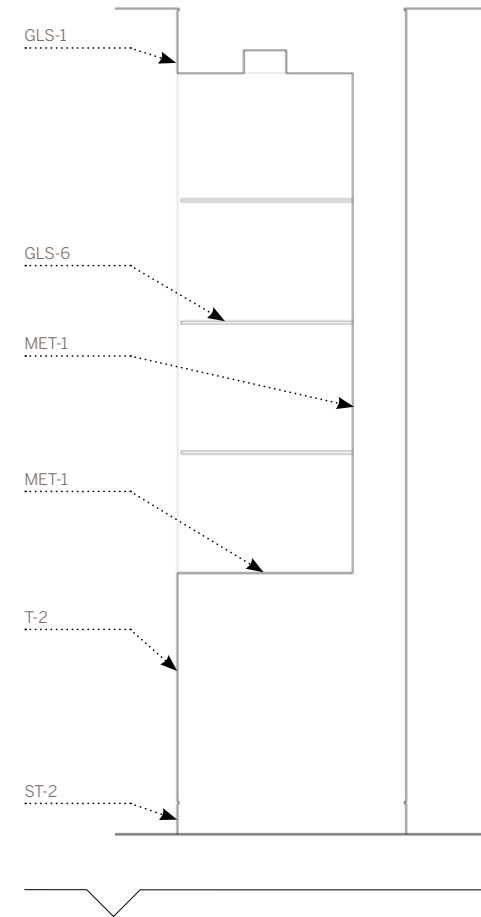

SECTION/DETAIL D

SECTIONS/ELEVATIONS (NTS) TIER 2—HERB N' MARKET

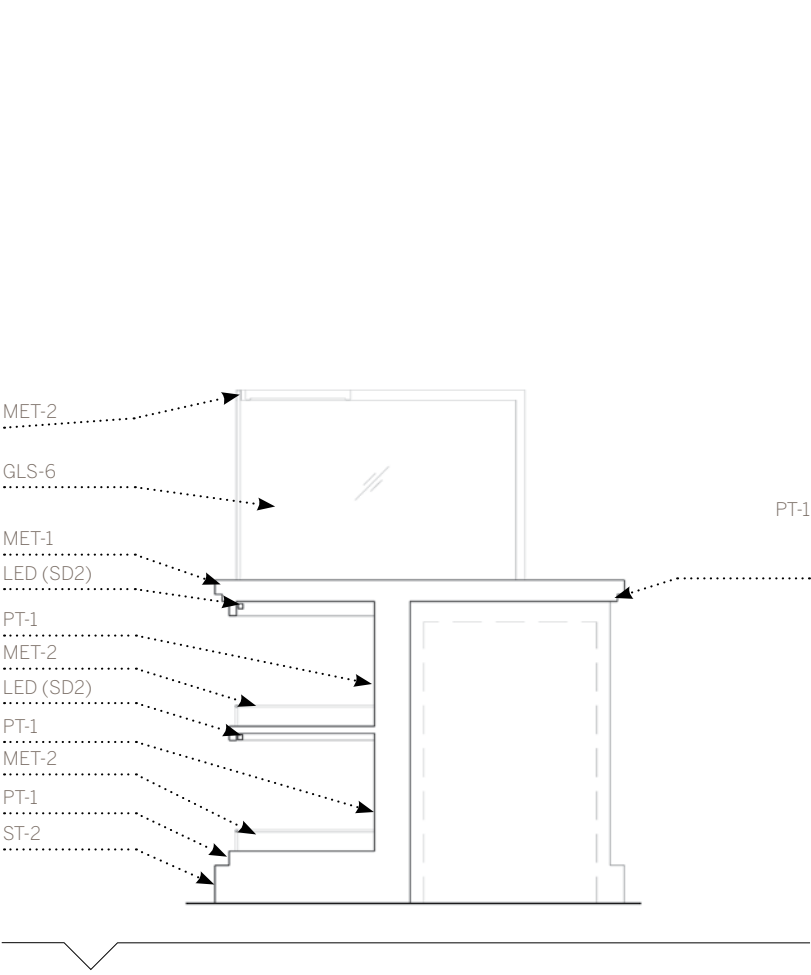

SECTION/DETAIL E

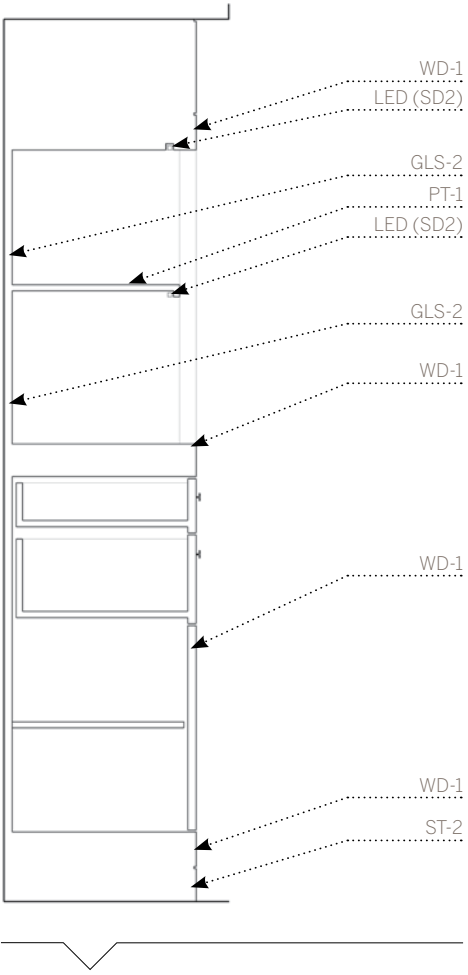

SECTION/DETAIL F

 [DOWNLOAD KITCHEN EQUIPMENT SPEC SHEETS](#)