

## PRIVATE DINING\_ CREDENZA WAITER STATION

DRAWING NO: HIL006-225-01

DATE: JAN 13

SCALE: 1:50/1:20 @ A4

REVISION: /

### NOTES: DO NOT SCALE FROM THIS DRAWING. COPYRIGHT PROTECTED

- The purpose of this drawing is to act as an indicative template to facilitate the design detail of the proposed concept.
- This drawing is to be read in conjunction with specifications, schedules & drawings.
- Sample of all finishes to be submitted to Hilton for approval.
- All electrical, lighting, hvac and plumbing issues to be referred to engineers drawings prior to commencement of works.
- The designs are subject to approval by statutory authorities and any necessary alternations should be made if required to comply with statutory requirements.

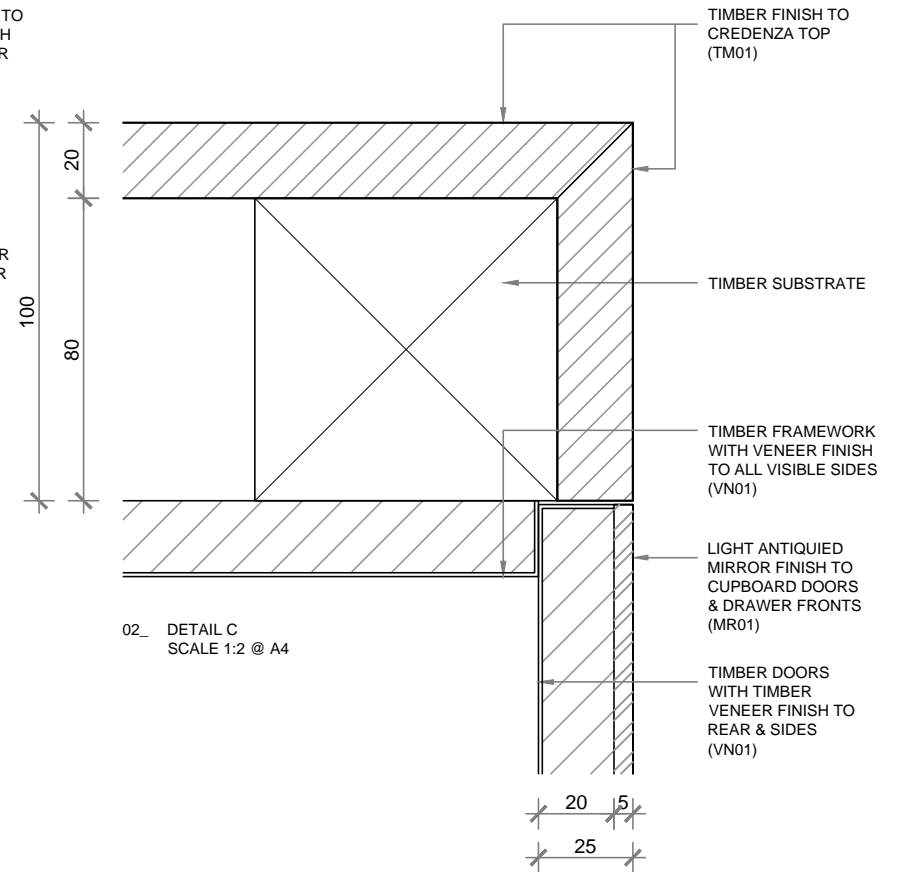
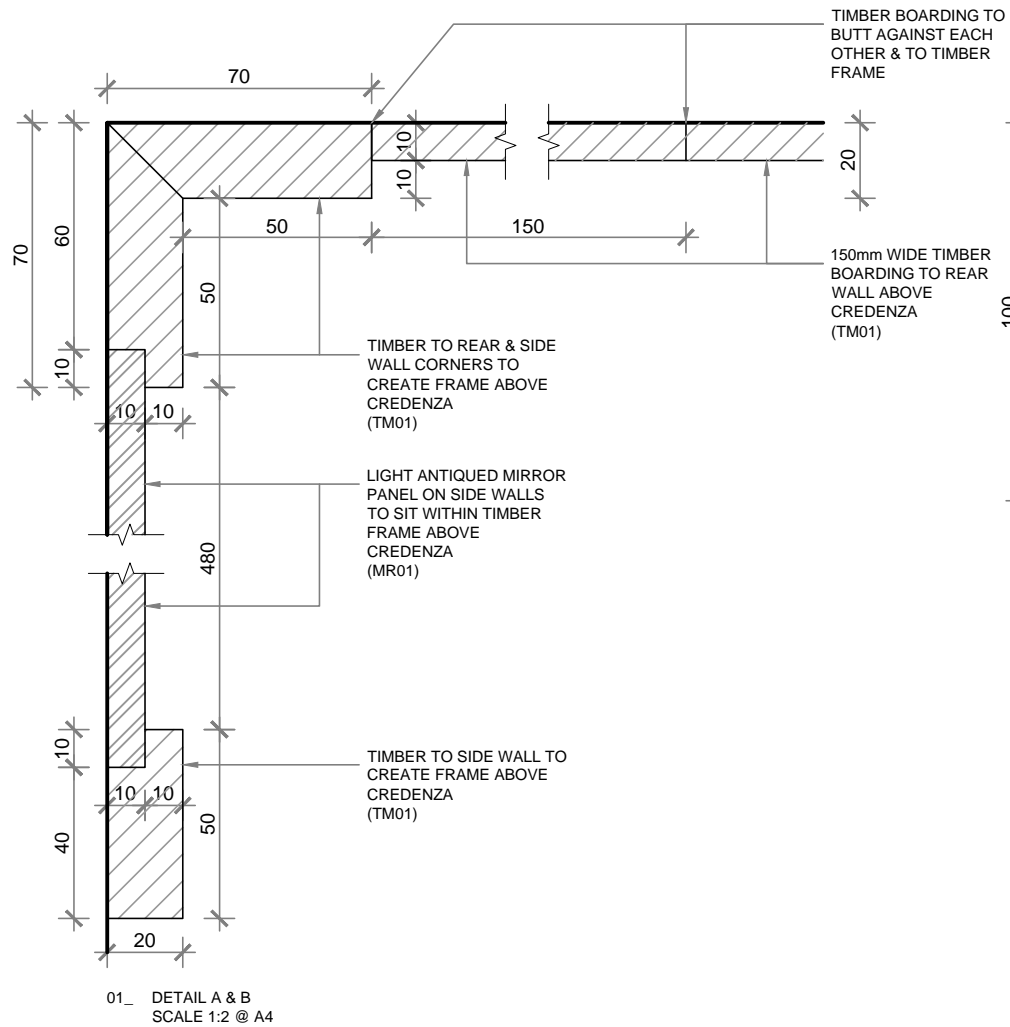

## PRIVATE DINING\_ CREDENZA WAITER STATION

DRAWING NO: HIL006-225-02

DATE: JAN 13

SCALE: 1:2 @ A4

REVISION: /

### NOTES: DO NOT SCALE FROM THIS DRAWING. COPYRIGHT PROTECTED

- The purpose of this drawing is to act as an indicative template to facilitate the design detail of the proposed concept.
- This drawing is to be read in conjunction with specifications, schedules & drawings.
- Sample of all finishes to be submitted to Hilton for approval.
- All electrical, lighting, hvac and plumbing issues to be referred to engineers drawings prior to commencement of works.
- The designs are subject to approval by statutory authorities and any necessary alternations should be made if required to comply with statutory requirements.