

EQUIPMENT SCHEDULE

PR	ITEM	QTY	SOURCE	DESCRIPTION
(OWN)	1	1	BY OWNER	POS - PRINTER
	2	1	EQUIPEX	PANINI GRILL
	3			SPARE NUMBER
	4			SPARE NUMBER
	5	1	JOHN BOOS	CUTTING BOARD
	6	1	MERRYCHEF USA	MICROWAVE CONVECTION OVEN
	7	1	STAR MFG.	CONVEYOR TOASTER
	8	2	BON CHEF	SOUP TUREEN
	9			SPARE NUMBER
	10	1	HOBART	DISHWASHER, UNDERCOUNTER
	11	1	FABRICATOR	HANGING DISPLAY
	12	1	FABRICATOR	TRASH CHUTE
	13			SPARE NUMBER
	14			SPARE NUMBER
	15	1	FABRICATOR	PREP SINK
	15.1	1	FMP	SOAP DISPENSER
	16	1	FABRICATOR	PAPER TOWEL DISPENSER
	17	1	CONCORDIA COFFEE	ESPRESSO CAPPUCCINO MACHINE
	18	1	WARING	BAR BLENDER
	19	1	GLASTENDER	BACKBAR REFRIGERATOR
	20	1	WUNDER BAR	MINI SODA TOWER
	21	1	GLASTENDER	DROP-IN ICE BIN
	22	1	RPI INDUSTRIES	GRAB-N-GO
	23			SPARE NUMBER
	24			SPARE NUMBER
	25	1	INFRICO USA	REACH-IN REFRIGERATOR
	26	1	RPI INDUSTRIES	OPEN MERCHANDISER
	27	1	SUMMIT COMMERCIAL	FREEZER, UNDERCOUNTER
(OWN)	28	1	BY OWNER	POS - CASH REGISTER
(OWN)	29	1	BY OWNER	POS - PRINTER
	30	3	SAN JAMAR	DISPOSABLE CUP DISPENSER
	31	1	FABRICATOR	PREP COUNTER, REFRIGERATED
	31.1	1	COPELAND	CONDENSING UNIT

PROCUREMENT LEGEND

CODE	DESCRIPTION
(E)	EXISTING EQUIPMENT AS SHOWN.
(E/M)	EQUIPMENT TO BE MODIFIED BY KEC.
(E/M/R)	EXISTING EQUIPMENT, MODIFIED BY KEC/RELOCATED.
(E/R)	EXISTING EQUIPMENT TO BE RELOCATED.
(E/S/R)	EXISTING EQUIPMENT IN STORAGE (REINSTALL).
(FUT)	EQUIPMENT TO BE INSTALLED AT A FUTURE DATE.
(GC)	EQUIPMENT PROVIDED BY GENERAL CONTRACTOR.
(NIKEC)	NOT IN KITCHEN EQUIPMENT CONTRACT.
(OTHER)	EQUIPMENT PROVIDED BY OTHERS.
(OWN)	EQUIPMENT PROVIDED BY OWNER.
(SMWRS)	SEPARATE SMALL WARES BID.
(VEND)	EQUIPMENT PROVIDED BY VENDOR/SUPPLIER.

REMOTE AIR COOLED
COMPRESSOR.
VERIFY EXACT LOCATION

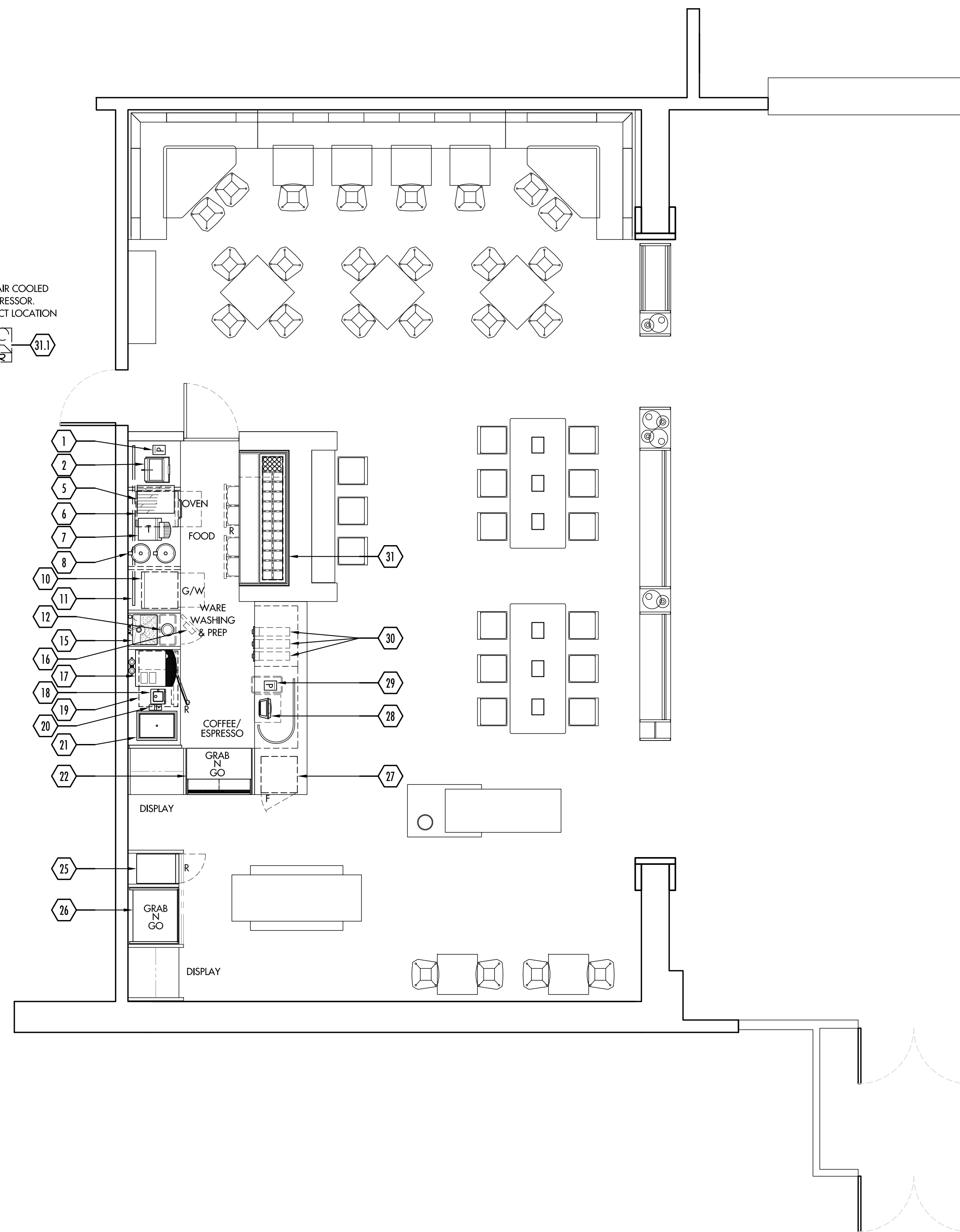
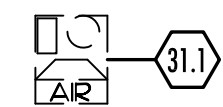

TIER 1 OPEN EQUIPMENT FLOOR PLAN (STANDARD)

SCALE 1/4" = 1'-0"

COPYRIGHT
UNAUTHORIZED USE OF THE FOODSERVICE DESIGNS, DETAILS, AutoCAD® BLOCKS, AND SPECIFICATIONS CONTAINED IN THESE DOCUMENTS IS STRICTLY PROHIBITED. NSD, INC. MAINTAINS OWNERSHIP OF SAME. THIS PROHIBITION EXTENDS FROM PRINTED MATERIAL TO ANY ELECTRONIC VERSION OF THE SAME. NO USE, OTHER THAN THAT FOR WHICH IT IS INTENDED, IS STRICTLY PROHIBITED WITHOUT WRITTEN PERMISSION FROM NEXT STEP DESIGN, INC. ALL RIGHTS RESERVED.

SUBMITTAL DATE



MADE Market

TIER 1

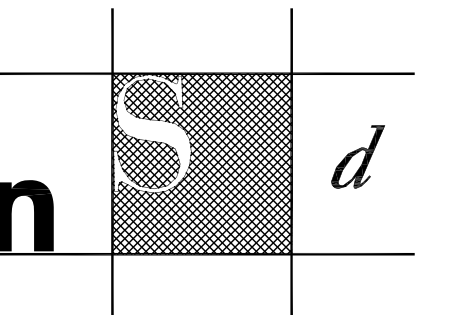

Next Step Design
FOODSERVICE CONSULTANTS

913 West Street, Suite A
Annapolis, MD 21401

Ph: (410) 263-1200
Fx: (410) 280-1340
www.nextstepdesign.com

DATE: ~ SCALE: AS NOTED

PROJECT #: D-9175 DRAWN: JRLS

FOODSERVICE OPEN
EQUIPMENT FLOOR PLAN

SHEET #:
FS-T1-10S

EQUIPMENT SCHEDULE

PR	ITEM	QTY	SOURCE	DESCRIPTION
(OWN)	1	1	BY OWNER	POS - PRINTER
	2	1	EQUIPEX	PANINI GRILL
	3	1	GLASTENDER	BACKBAR REFRIGERATOR
	4	1	ROUNDUP	EGG COOKER, ELECTRIC
	5	1	JOHN BOOS	CUTTING BOARD
	6	1	MERRICHEF USA	MICROWAVE CONVECTION OVEN
	7	1	STAR MFG.	CONVEYOR TOASTER
	8	2	BON CHEF	SOUP TUREEN
	9	1	HATCO	COUNTERTOP HEATED SHELF
	10	1	HOBART	DISHWASHER, UNDERCOUNTER
	11	1	FABRICATOR	HANGING DISPLAY
	12	1	FABRICATOR	TRASH CHUTE
	13			SPARE NUMBER
	14			SPARE NUMBER
	15	1	FABRICATOR	PREP SINK
	15.1	1	FMP	SOAP DISPENSER
	16	1	FABRICATOR	PAPER TOWEL DISPENSER
	17	1	CONCORDIA COFFEE	ESPRESSO CAPPUCCINO MACHINE
	18	1	WARING	BAR BLENDER
	19	1	GLASTENDER	BACKBAR REFRIGERATOR
	20	1	WUNDER-BAR	MINI SODA TOWER
	21	1	GLASTENDER	DROP-IN ICE BIN
	22	1	RPI INDUSTRIES	GRAB-N-GO
	23			SPARE NUMBER
	24			SPARE NUMBER
	25	1	INFRICO USA	REACH-IN REFRIGERATOR
	26	1	RPI INDUSTRIES	OPEN MERCHANDISER
	27	1	SUMMIT COMMERCIAL	FREEZER, UNDERCOUNTER
(OWN)	28	1	BY OWNER	POS - CASH REGISTER
(OWN)	29	1	BY OWNER	POS - PRINTER
	30	3	SAN JAMAR	DISPOSABLE CLIP DISPENSER
	31	1	FABRICATOR	PREP COUNTER, REFRIGERATED
	31.1	1	COPELAND	CONDENSING UNIT
	32	1	FABRICATOR	TICKET RAIL
	33			SPARE NUMBER
	34			SPARE NUMBER
	35	2	SPRING USA	INDUCTION RANGE
	36	1	SPRING USA	AIR FILTER
	37	1	FABRICATOR	BUILT-IN HAND SINK W/SOAP&TOWEL
	38	1	WARING	BAR BLENDER
	39	1	FABRICATOR	BLENDER STATION
	40	2	FABRICATOR	UNDERBAR BOTTLE STEPS
(VEND)	41	1	BY VENDOR	SODA GUN & CARBONATOR
	42	1	FABRICATOR	ICE BIN/COCKTAIL STATION
	43			SPARE NUMBER
	44			SPARE NUMBER
	45	1	GLASTENDER	BACKBAR REFRIGERATOR
	46	1	AC BEVERAGE	BEER TOWER HEAD
	47	1	FABRICATOR	S/S ENCLOSURE
	48	1	ENOMATIC	REFRIGERATED WINE SYSTEM
(OWN)	49	1	BY OWNER	POS - CASH REGISTER
(OWN)	50	1	BY OWNER	POS - PRINTER
	51	1	HOSHIZAKI	ICE CUBER WITH BIN
	51.1	1	EVERPURE	WATER FILTER ASSEMBLY

PROCUREMENT LEGEND

CODE	DESCRIPTION
(E)	EXISTING EQUIPMENT AS SHOWN.
(E/M)	EQUIPMENT TO BE MODIFIED BY KEC.
(E/M/R)	EXISTING EQUIPMENT, MODIFIED BY KEC/RELOCATED.
(E/R)	EXISTING EQUIPMENT TO BE RELOCATED.
(E/S/R)	EXISTING EQUIPMENT IN STORAGE (REINSTALL).
(FUT)	EQUIPMENT TO BE INSTALLED AT A FUTURE DATE.
(GC)	EQUIPMENT PROVIDED BY GENERAL CONTRACTOR.
(NIKEC)	NOT IN KITCHEN EQUIPMENT CONTRACT.
(OTHER)	EQUIPMENT PROVIDED BY OTHERS.
(OWN)	EQUIPMENT PROVIDED BY OWNER.
(SMWRS)	SEPARATE SMALL WARES BID.
(VEND)	EQUIPMENT PROVIDED BY VENDOR/SUPPLIER.

REMOTE AIR COOLED COMPRESSOR. VERIFY EXACT LOCATION

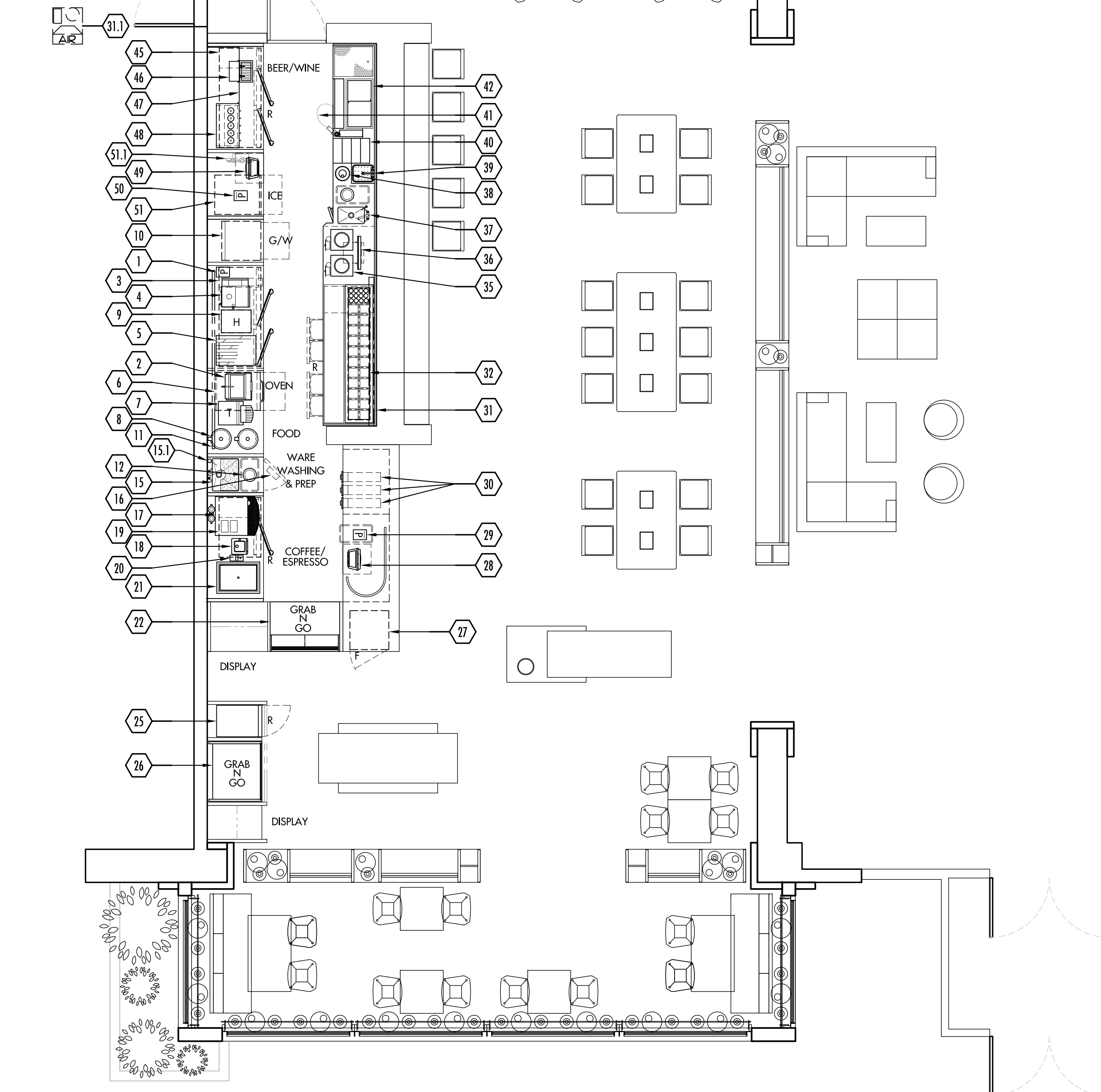

TIER 1 OPEN EQUIPMENT FLOOR PLAN (W/ ADDITIONAL OPTIONS)

SCALE 1/4" = 1'-0"

COPYRIGHT
 UNAUTHORIZED USE OF THE FOODSERVICE DESIGNS, DETAILS, AutoCAD® BLOCKS, AND SPECIFICATIONS CONTAINED IN THESE DOCUMENTS IS STRICTLY PROHIBITED. NSD, INC. MAINTAINS OWNERSHIP OF SAME. THIS PROHIBITION EXTENDS FROM PRINTED MATERIAL TO ANY ELECTRONIC VERSION OF THE SAME. NO USE, OTHER THAN THAT FOR WHICH IT IS INTENDED, IS STRICTLY PROHIBITED WITHOUT WRITTEN PERMISSION FROM NEXT STEP DESIGN, INC. ALL RIGHTS RESERVED.

SUBMITTAL DATE



MADE Market

TIER 1

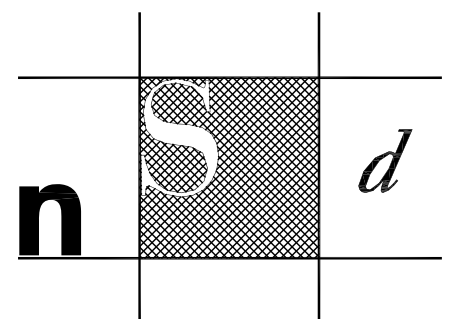

Next Step Design
FOODSERVICE CONSULTANTS

913 West Street, Suite A
Annapolis, MD 21401

Ph: (410) 263-1200
 Fx: (410) 280-1340
 www.nextstepdesign.com

DATE: ~ AS NOTED

PROJECT #: D-9175 DRAWN: JRLS

FOODSERVICE OPEN EQUIPMENT FLOOR PLAN

SHEET #:
FS-T1-1OP

EQUIPMENT SCHEDULE

PR	ITEM	QTY	SOURCE	DESCRIPTION
(OWN)	1	1	BY OWNER	POS - PRINTER
	2	1	EQUIPEX	PANINI GRILL
	3			SPARE NUMBER
	4			SPARE NUMBER
	5	1	JOHN BOOS	CUTTING BOARD
	6	1	MERRYCHEF USA	MICROWAVE CONVECTION OVEN
	7	1	STAR MFG.	CONVEYOR TOASTER
	8	2	BON CHEF	SOUP TUREEN
	9			SPARE NUMBER
	10	1	HOBART	DISHWASHER, UNDERCOUNTER
	11	1	FABRICATOR	HANGING DISPLAY
	12	1	FABRICATOR	TRASH CHUTE
	13			SPARE NUMBER
	14			SPARE NUMBER
	15	1	FABRICATOR	PREP SINK
	15.1	1	FMP	SOAP DISPENSER
	16	1	FABRICATOR	PAPER TOWEL DISPENSER
	17	1	CONCORDIA COFFEE	ESPRESSO CAPPUCCINO MACHINE
	18	1	WARING	BAR BLENDER
	19	1	GLASTENDER	BACKBAR REFRIGERATOR
	20	1	WUNDER-BAR	MINI SODA TOWER
	21	1	GLASTENDER	DROP-IN ICE BIN
	22	1	RPI INDUSTRIES	GRAB-N-GO
	23			SPARE NUMBER
	24			SPARE NUMBER
	25	1	INFRICO USA	REACH-IN REFRIGERATOR
	26	1	RPI INDUSTRIES	OPEN MERCHANDISER
	27	1	SUMMIT COMMERCIAL	FREEZER, UNDERCOUNTER
(OWN)	28	1	BY OWNER	POS - CASH REGISTER
(OWN)	29	1	BY OWNER	POS - PRINTER
	30	3	SAN JAMAR	DISPOSABLE CUP DISPENSER
	31	1	FABRICATOR	PREP COUNTER, REFRIGERATED
	31.1	1	COPELAND	CONDENSING UNIT

PROCUREMENT LEGEND

CODE	DESCRIPTION
(E)	EXISTING EQUIPMENT AS SHOWN.
(E/M)	EQUIPMENT TO BE MODIFIED BY KEC.
(E/M/R)	EXISTING EQUIPMENT, MODIFIED BY KEC/RELOCATED.
(E/R)	EXISTING EQUIPMENT TO BE RELOCATED.
(E/S/R)	EXISTING EQUIPMENT IN STORAGE (REINSTALL).
(FUT)	EQUIPMENT TO BE INSTALLED AT A FUTURE DATE.
(GC)	EQUIPMENT PROVIDED BY GENERAL CONTRACTOR.
(NIKEC)	NOT IN KITCHEN EQUIPMENT CONTRACT.
(OTHER)	EQUIPMENT PROVIDED BY OTHERS.
(OWN)	EQUIPMENT PROVIDED BY OWNER.
(SMWRS)	SEPARATE SMALL WARES BID.
(VEND)	EQUIPMENT PROVIDED BY VENDOR/SUPPLIER.

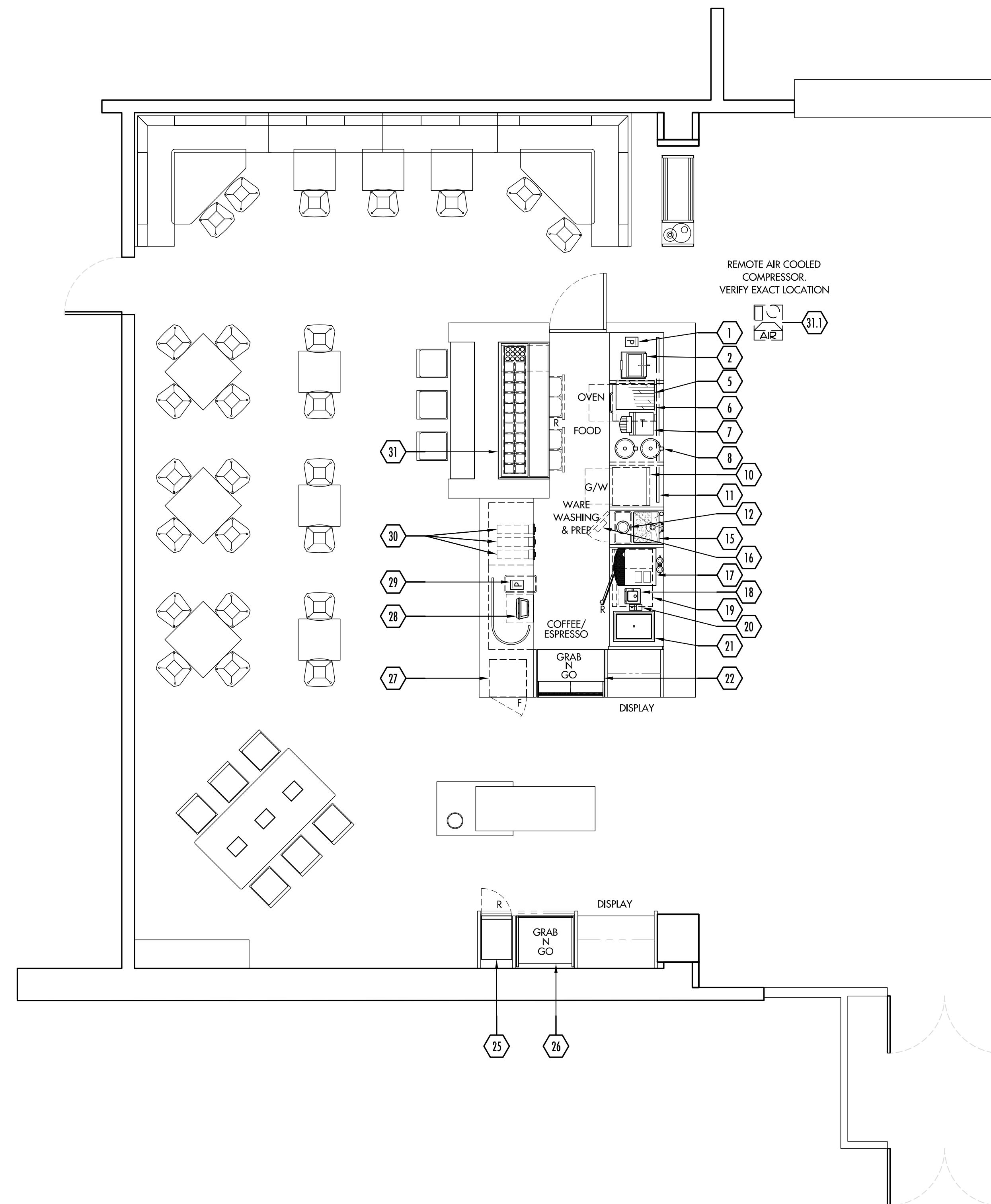

TIER 1 FILTERED EQUIPMENT FLOOR PLAN (STANDARD)

SCALE 1/4" = 1'-0"

COPYRIGHT
 UNAUTHORIZED USE OF THE FOODSERVICE DESIGNS, DETAILS, AutoCAD® BLOCKS, AND SPECIFICATIONS CONTAINED IN THESE DOCUMENTS IS STRICTLY PROHIBITED. NSD, INC. MAINTAINS OWNERSHIP OF SAME. THIS PROHIBITION EXTENDS FROM PRINTED MATERIAL TO ANY ELECTRONIC VERSION OF THE SAME. NO USE, OTHER THAN THAT FOR WHICH IT IS INTENDED, IS STRICTLY PROHIBITED WITHOUT WRITTEN PERMISSION FROM NEXT STEP DESIGN, INC. ALL RIGHTS RESERVED.

SUBMITTAL DATE



MADE Market

TIER 1

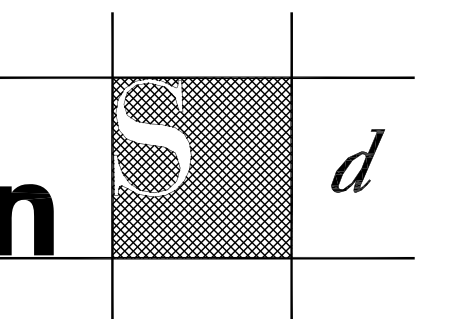

Next Step Design
 FOODSERVICE CONSULTANTS

913 West Street, Suite A
 Annapolis, MD 21401

Ph: (410) 263-1200
 Fx: (410) 280-1340
 www.nextstepdesign.com

DATE: ~ SCALE: AS NOTED

PROJECT #: D-9175 DRAWN: JRLS

FOODSERVICE FILTERED
 EQUIPMENT FLOOR PLAN

SHEET #:
FS-T1-1FS

EQUIPMENT SCHEDULE

PR	ITEM	QTY	SOURCE	DESCRIPTION
(OWN)	1	1	BY OWNER	POS - PRINTER
	2	1	EQUIPEX	PANINI GRILL
	3	1	GLASTENDER	BACKBAR REFRIGERATOR
	4	1	ROUNDUP	EGG COOKER, ELECTRIC
	5	1	JOHN BOOS	CUTTING BOARD
	6	1	MERRYCHEF USA	MICROWAVE CONVECTION OVEN
	7	1	STAR MFG.	CONVEYOR TOASTER
	8	2	BON CHEF	SOUP TUREEN
	9	1	HATCO	COUNTERTOP HEATED SHELF
	10	1	HOBART	DISHWASHER, UNDERCOUNTER
	11	1	FABRICATOR	HANGING DISPLAY
	12	1	FABRICATOR	TRASH CHUTE
	13			SPARE NUMBER
	14			SPARE NUMBER
	15	1	FABRICATOR	PREP SINK
	15.1	1	FMP	SOAP DISPENSER
	16	1	FABRICATOR	PAPER TOWEL DISPENSER
	17	1	CONCORDIA COFFEE	ESPRESSO CAPPUCCINO MACHINE
	18	1	WARING	BAR BLENDER
	19	1	GLASTENDER	BACKBAR REFRIGERATOR
	20	1	WUNDER-BAR	MINI SODA TOWER
	21	1	GLASTENDER	DROP-IN ICE BIN
	22	1	RPI INDUSTRIES	GRAB-N-GO
	23			SPARE NUMBER
	24			SPARE NUMBER
	25	1	INFRICO USA	REACH-IN REFRIGERATOR
	26	1	RPI INDUSTRIES	OPEN MERCHANDISER
	27	1	SUMMIT COMMERCIAL	FREEZER, UNDERCOUNTER
(OWN)	28	1	BY OWNER	POS - CASH REGISTER
(OWN)	29	1	BY OWNER	POS - PRINTER
	30	3	SAN JAMAR	DISPOSABLE CUP DISPENSER
	31	1	FABRICATOR	PREP COUNTER, REFRIGERATED
	31.1	1	COPELAND	CONDENSING UNIT
	32	1	FABRICATOR	TICKET RAIL
	33			SPARE NUMBER
	34			SPARE NUMBER
	35	2	SPRING USA	INDUCTION RANGE
	36	1	SPRING USA	AIR FILTER
	37	1	FABRICATOR	BUILT-IN HAND SINK W/SOAP&TOWEL
	38	1	WARING	BAR BLENDER
	39	1	FABRICATOR	BLENDER STATION
	40	2	FABRICATOR	UNDERBAR BOTTLE STEPS
(VEND)	41	1	BY VENDOR	SODA GUN & CARBONATOR
	42	1	FABRICATOR	ICE BIN/COCKTAIL STATION
	43			SPARE NUMBER
	44			SPARE NUMBER
	45	1	GLASTENDER	BACKBAR REFRIGERATOR
	46	1	AC BEVERAGE	BEER TOWER HEAD
	47	1	FABRICATOR	S/S ENCLOSURE
	48	1	ENOMATIC	REFRIGERATED WINE SYSTEM
(OWN)	49	1	BY OWNER	POS - CASH REGISTER
(OWN)	50	1	BY OWNER	POS - PRINTER
	51	1	HOSHIZAKI	ICE CUBER WITH BIN
	51.1	1	EVERPURE	WATER FILTER ASSEMBLY

PROCUREMENT LEGEND

CODE	DESCRIPTION
(E)	EXISTING EQUIPMENT AS SHOWN.
(E/M)	EQUIPMENT TO BE MODIFIED BY KEC.
(E/M/R)	EXISTING EQUIPMENT, MODIFIED BY KEC/RELOCATED.
(E/R)	EXISTING EQUIPMENT TO BE RELOCATED.
(E/S/R)	EXISTING EQUIPMENT IN STORAGE (REINSTALL).
(FUT)	EQUIPMENT TO BE INSTALLED AT A FUTURE DATE.
(GC)	EQUIPMENT PROVIDED BY GENERAL CONTRACTOR.
(NIKEC)	NOT IN KITCHEN EQUIPMENT CONTRACT.
(OTHER)	EQUIPMENT PROVIDED BY OTHERS.
(OWN)	EQUIPMENT PROVIDED BY OWNER.
(SMWRS)	SEPARATE SMALL WARES BID.
(VEND)	EQUIPMENT PROVIDED BY VENDOR/SUPPLIER.

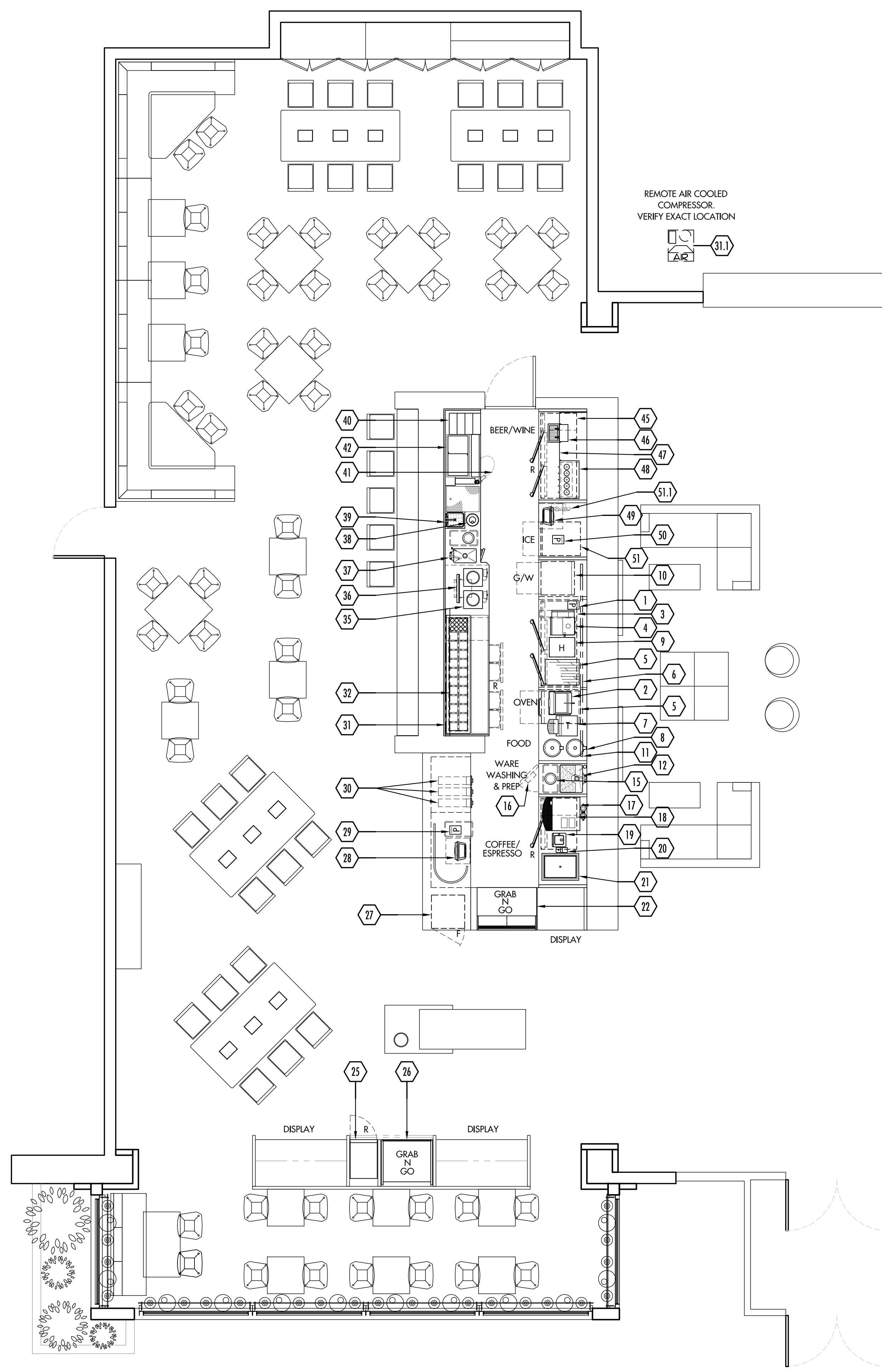

TIER 1 FILTERED EQUIPMENT FLOOR PLAN (W/ ADDITIONAL OPTIONS)

SCALE 1/4" = 1'-0"

COPYRIGHT
 UNAUTHORIZED USE OF THE FOODSERVICE DESIGNS, DETAILS, AutoCAD® BLOCKS, AND SPECIFICATIONS CONTAINED IN THESE DOCUMENTS IS STRICTLY PROHIBITED. NSD, INC. MAINTAINS OWNERSHIP OF SAME. THIS PROHIBITION EXTENDS FROM PRINTED MATERIAL TO ANY ELECTRONIC VERSION OF THE SAME. NO USE, OTHER THAN THAT FOR WHICH IT IS INTENDED, IS STRICTLY PROHIBITED WITHOUT WRITTEN PERMISSION FROM NEXT STEP DESIGN, INC. ALL RIGHTS RESERVED.

SUBMITTAL _____ DATE _____



MADE Market
 TIER 1

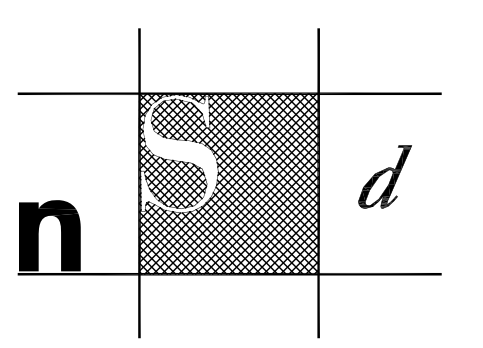

Next Step Design
 FOODSERVICE CONSULTANTS

913 West Street, Suite A
 Annapolis, MD 21401
 Ph: (410) 263-1200
 Fx: (410) 280-1340
 www.nextstepdesign.com

DATE: _____ SCALE: _____
 ~ AS NOTED

PROJECT #: _____ DRAWN: _____
 D-9175 JRLS

FOODSERVICE FILTERED
 EQUIPMENT FLOOR PLAN

SHEET #:
FS-T1-1FOP



MADE Market

TIER 1

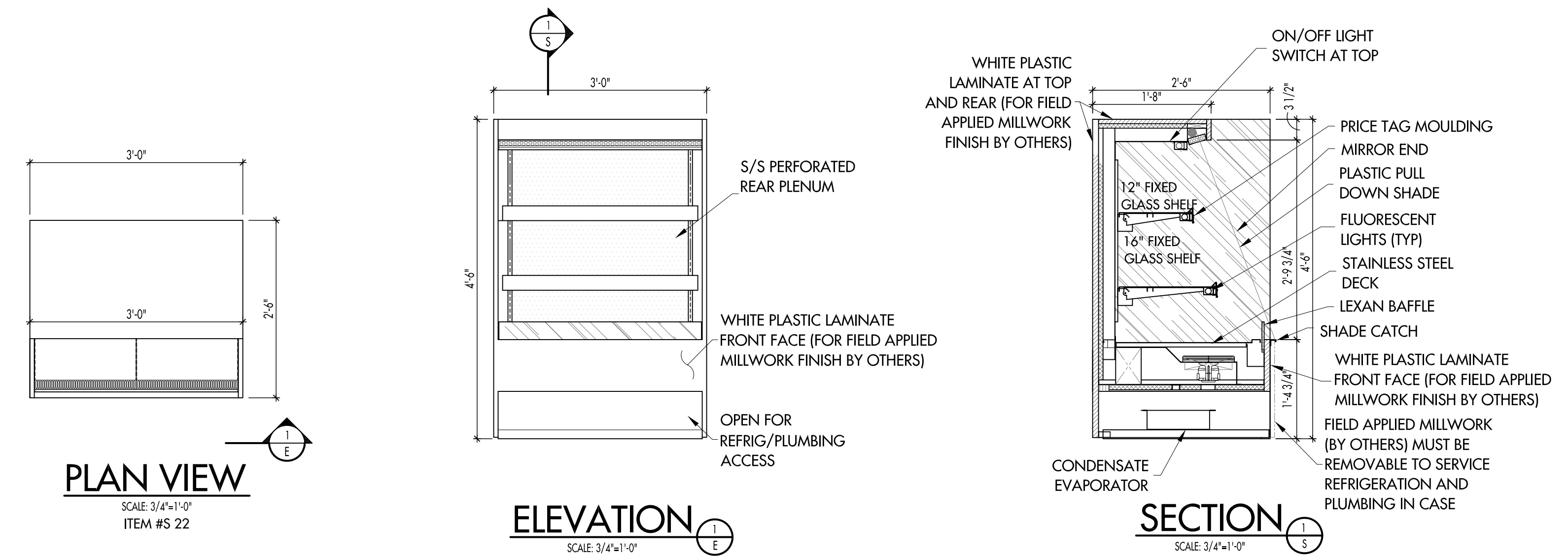

NOTES:

- ALL EXPOSED EXTERIOR SURFACES (UNLESS NOTED OTHERWISE): STANDARD PLASTIC LAMINATE - WHITE MATTE, VERIFY WITH MILLWORK CONTRACTOR
- PULL DOPWN PLASTIC ENERGY SHADE WITH LOCK FOR ITEM 20, LEXAN SECURITY PANELS FOR ITEM 21.
- UPPER REAR SLIDING DOORS O.W.M. REAR LOADING DOOR WITH LOCK

REFRIGERATION (BOTH CASES):
 - REMOTE W/ TXV (R-404A)
 - REMOTE REFRIGERATION TEMPERATURE CONTROL PACKAGE W/DIGITAL THERMOMETER
 - (1) COMPRESSOR INSTALLED BY OTHERS AT NO MORE THAN 100' PIPE RUN

ELECTRICAL (PER CASE):
 120V/1PH/60HZ, 3 AMPS. 'J' BOX AT BASE

ELECTRICAL (REMOTE COMPRESSOR):
 208V-230V/1PH/60HZ, 15 AMPS.

COMPRESSOR DIMENSIONS:
 - 28 1/2"D X 37 3/4"W X 17 1/2"H
 - 193 LBS

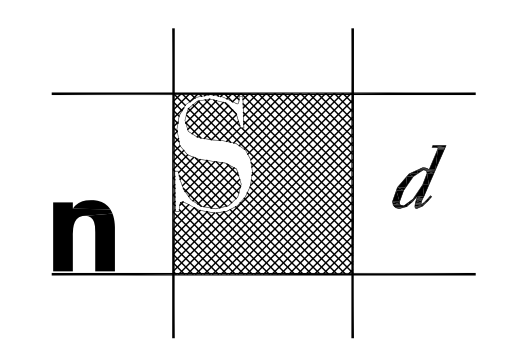

Next Step Design
 FOODSERVICE CONSULTANTS

913 West Street, Suite A
 Annapolis, MD 21401
 Ph: (410) 263-1200
 Fx: (410) 280-1340
 www.nextstepdesign.com

DATE: _____ SCALE: _____
 ~ 3/4"=1'-0"
 PROJECT #: _____ DRAWN: _____
 D-9175 DB/REFCON

FOODSERVICE CUSTOM
 DISPLAY CASE DETAILS

SHEET #:
FS-T1-CC1

CUSTOM DISPLAY CASE DETAILS

SCALE AS NOTED

COPYRIGHT
 UNAUTHORIZED USE OF THE FOODSERVICE DESIGNS, DETAILS, AutoCAD® BLOCKS, AND SPECIFICATIONS CONTAINED IN THESE DOCUMENTS IS STRICTLY PROHIBITED. NSD, INC. MAINTAINS OWNERSHIP OF SAME. THIS PROHIBITION EXTENDS FROM PRINTED MATERIAL TO ANY ELECTRONIC VERSION OF THE SAME. NO USE, OTHER THAN THAT FOR WHICH IT IS INTENDED, IS STRICTLY PROHIBITED WITHOUT WRITTEN PERMISSION FROM NEXT STEP DESIGN, INC. ALL RIGHTS RESERVED.

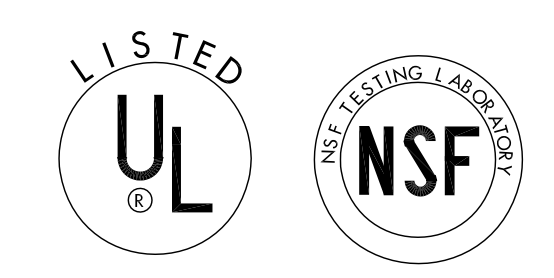

SUBMITTAL	DATE
~	
~	
~	
~	
~	
~	
~	
~	



MADE Market

TIER 1

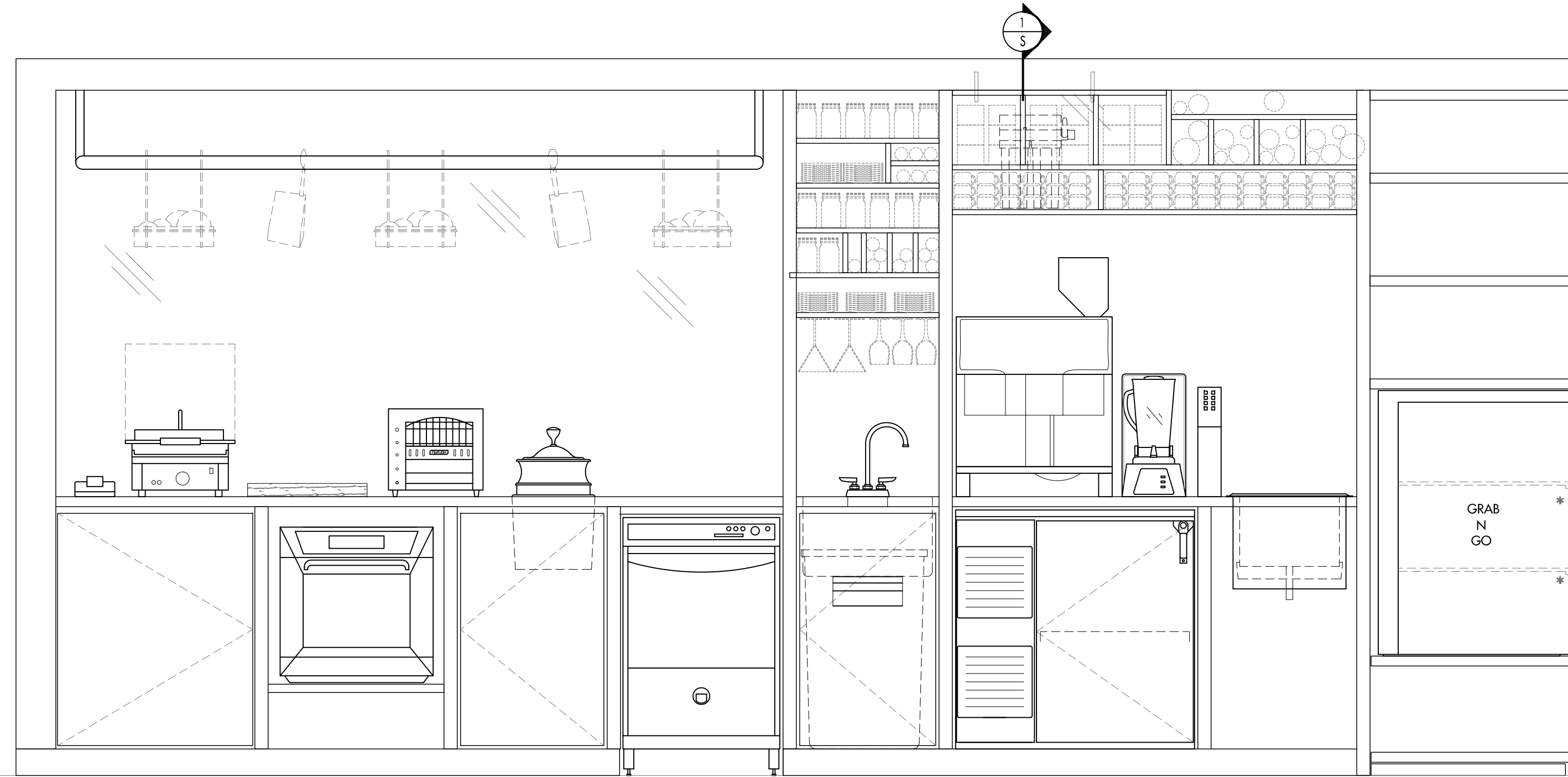

OVEN

TIER I OPEN ELEVATION

SCALE: 3/4"=1'-0"
REFER TO SHEET FS-T1-1OS FOR FURTHER DETAILS.

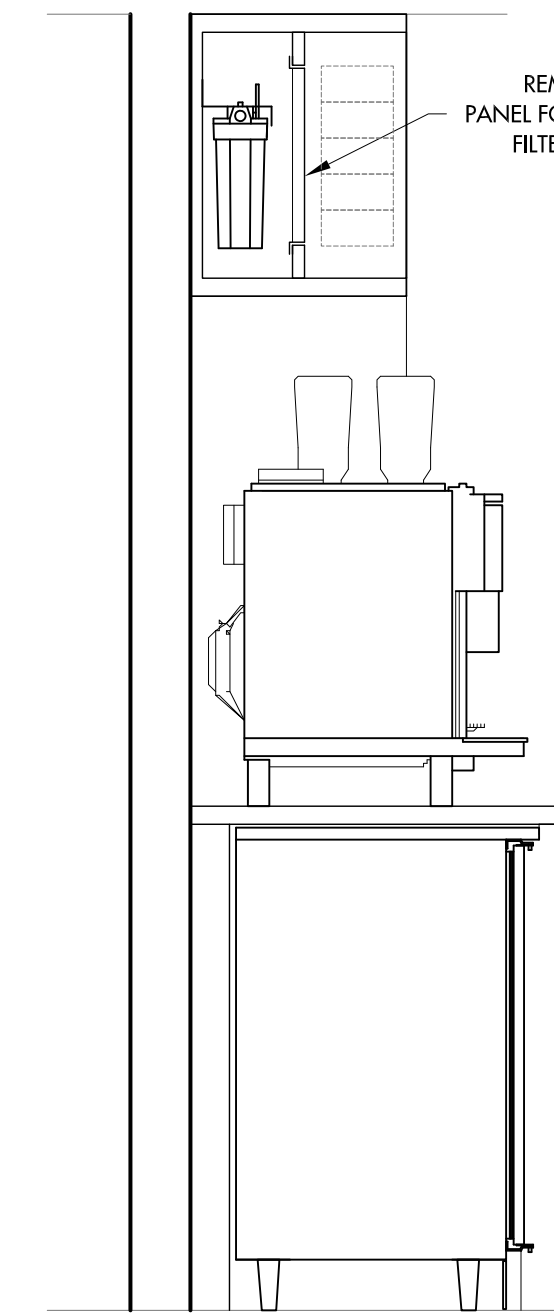

REMOVABLE PANEL FOR WATER FILTER ACCESS

SECTION 1/5
SCALE: 3/4"=1'-0"

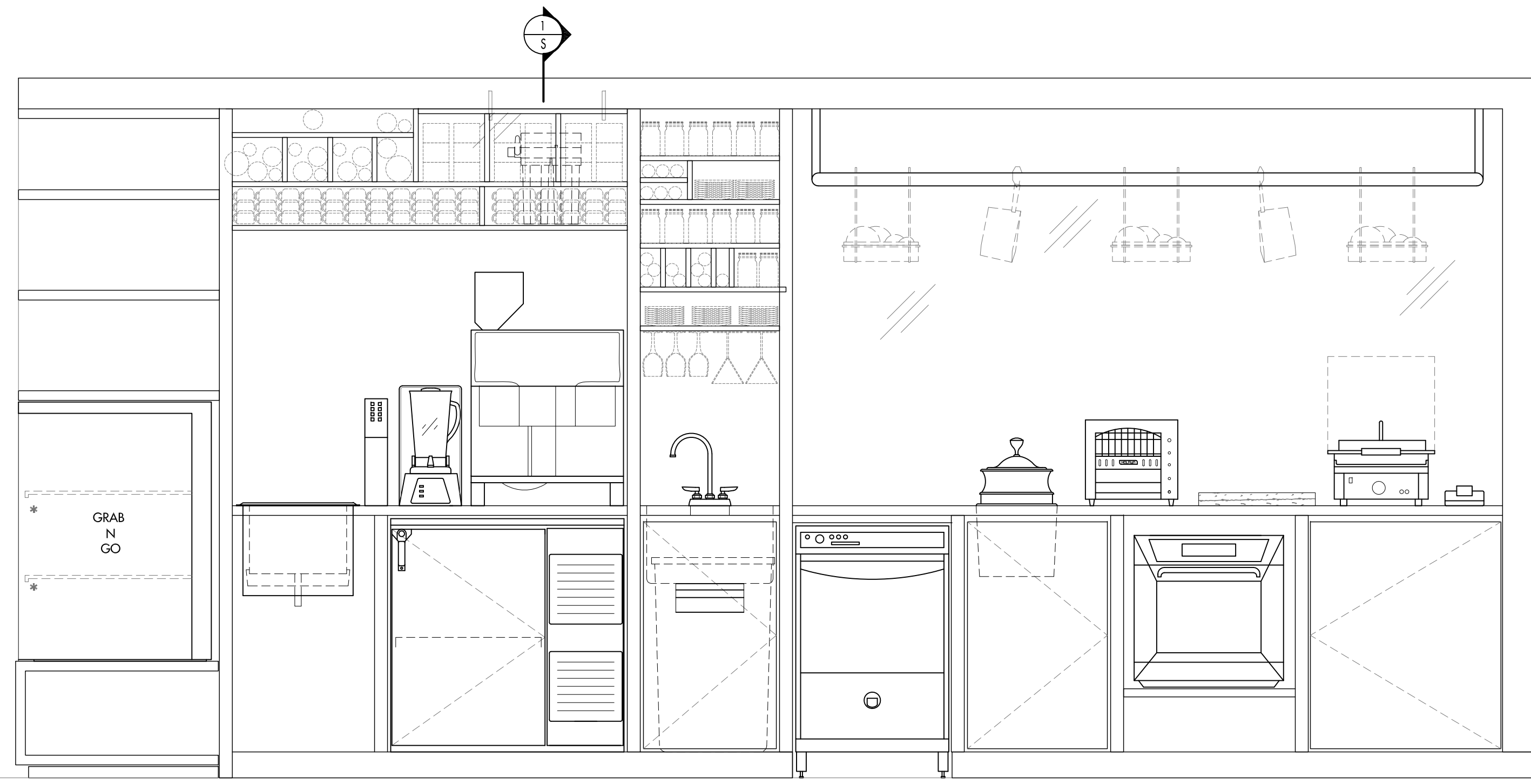

OVEN

TIER I OPEN ELEVATION

SCALE: 3/4"=1'-0"
REFER TO SHEET FS-T1-1OP FOR FURTHER DETAILS.

FABRICATION ELEVATIONS

SCALE AS NOTED

COPYRIGHT
UNAUTHORIZED USE OF THE FOODSERVICE DESIGNS, DETAILS, AutoCAD® BLOCKS, AND SPECIFICATIONS CONTAINED IN THESE DOCUMENTS IS STRICTLY PROHIBITED. NSD, INC. MAINTAINS OWNERSHIP OF SAME. THIS PROHIBITION EXTENDS FROM PRINTED MATERIAL TO ANY ELECTRONIC VERSION OF THE SAME. NO USE, OTHER THAN THAT FOR WHICH IT IS INTENDED, IS STRICTLY PROHIBITED WITHOUT WRITTEN PERMISSION FROM NEXT STEP DESIGN, INC. ALL RIGHTS RESERVED.

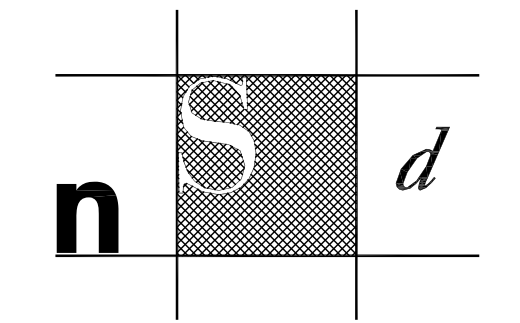

Next Step Design
FOODSERVICE CONSULTANTS

913 West Street, Suite A
Annapolis, MD 21401

Ph: (410) 263-1200
F: (410) 280-1340
www.nextstepdesign.com

DATE: ~ AS NOTED

PROJECT #: D-9175
DRAWN: JRLS

FOODSERVICE FABRICATION ELEVATIONS

SHEET #: **FS-T1-EL1**

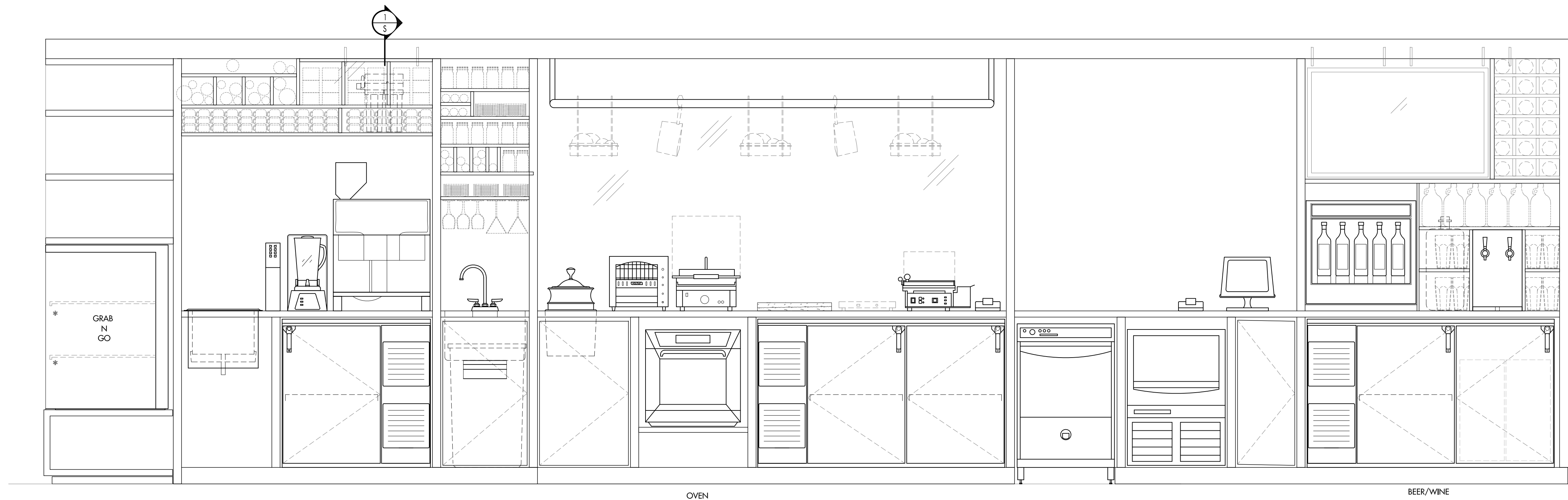

TIER I OPEN /W ADDITIONAL OPTIONS ELEVATION

SCALE: 3/4"=1'-0"
REFER TO SHEET FS-T1-1FS FOR FURTHER DETAILS.

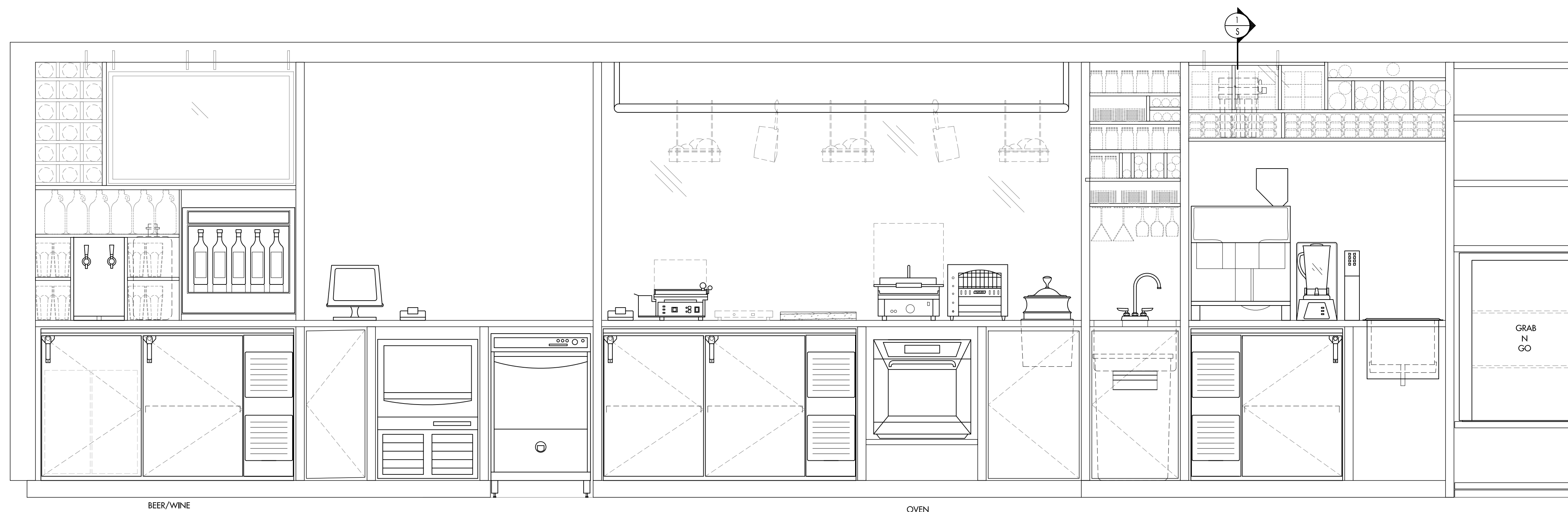

TIER I OPEN /W ADDITIONAL OPTIONS ELEVATION

SCALE: 3/4"=1'-0"
REFER TO SHEET FS-T1-1FOP FOR FURTHER DETAILS.

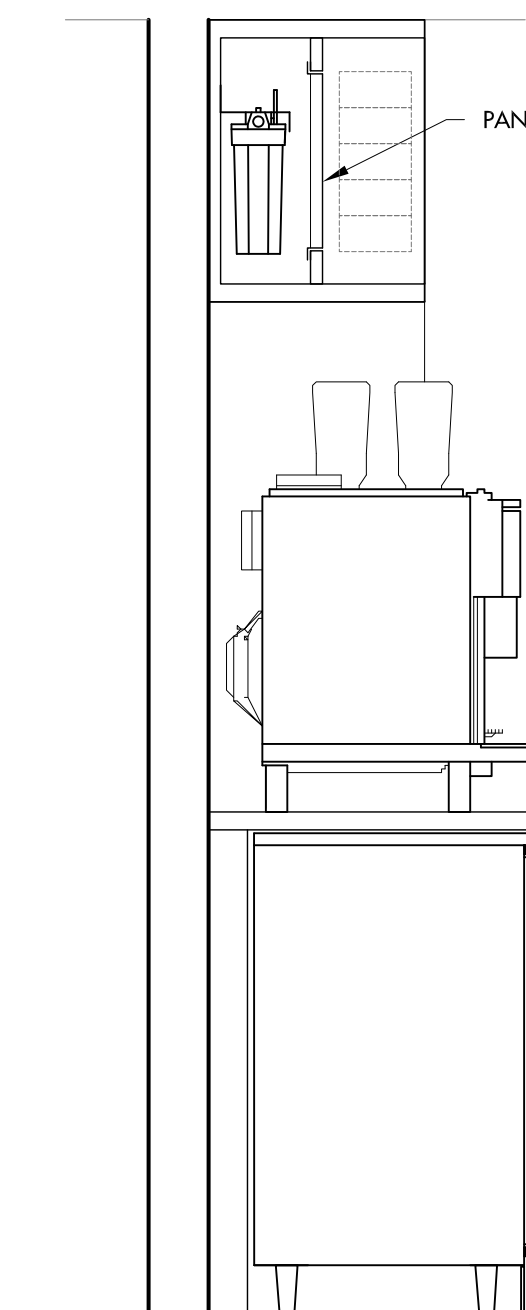

SECTION
SCALE: 3/4"=1'-0"

FABRICATION ELEVATIONS

SCALE AS NOTED

COPYRIGHT
UNAUTHORIZED USE OF THE FOODSERVICE DESIGNS, DETAILS, AutoCAD® BLOCKS, AND SPECIFICATIONS CONTAINED IN THESE DOCUMENTS IS STRICTLY PROHIBITED. NSD, INC. MAINTAINS OWNERSHIP OF SAME. THIS PROHIBITION EXTENDS FROM PRINTED MATERIAL TO ANY ELECTRONIC VERSION OF THE SAME. NO USE, OTHER THAN THAT FOR WHICH IT IS INTENDED, IS STRICTLY PROHIBITED WITHOUT WRITTEN PERMISSION FROM NEXT STEP DESIGN, INC. ALL RIGHTS RESERVED.

SUBMITTAL DATE

~
~
~
~
~
~



MADE Market

TIER 1

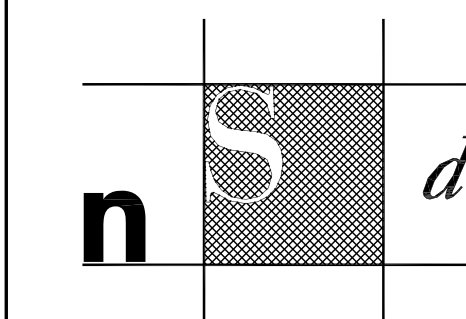

Next Step Design
FOODSERVICE CONSULTANTS

913 West Street, Suite A
Annapolis, MD 21401

Ph: (410) 263-1200
F: (410) 280-1340
www.nextstepdesign.com

DATE: SCALE:
~ AS NOTED

PROJECT #: DRAWN:
D-9175 JRLS

FOODSERVICE
FABRICATION ELEVATIONS

SHEET #:

FS-T1-EL2

1	2	3	4	5	6	7
8	9	10	11	12		
13	14	15	15		16	
17	18	19	20	21	22	
23	24	25		25		

STANDARD FABRICATION DETAILS

SCALE AS NOTED



ALL EQUIPMENT SHALL BE NSF 7 APPROVED

COPYRIGHT
 UNAUTHORIZED USE OF THE FOODSERVICE DESIGNS, DETAILS, AutoCAD® BLOCKS, AND SPECIFICATIONS CONTAINED IN THESE DOCUMENTS IS STRICTLY PROHIBITED. NSD, INC. MAINTAINS OWNERSHIP OF SAME. THIS PROHIBITION EXTENDS FROM PRINTED MATERIAL TO ANY ELECTRONIC VERSION OF THE SAME. NO USE, OTHER THAN THAT FOR WHICH IT IS INTENDED, IS STRICTLY PROHIBITED WITHOUT WRITTEN PERMISSION FROM NEXT STEP DESIGN, INC. ALL RIGHTS RESERVED.

SUBMITTAL DATE



MADE Market

TIER 1

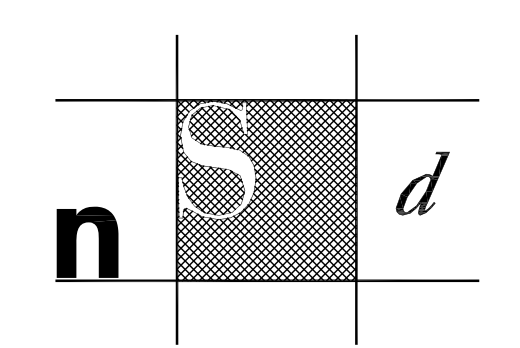

Next Step Design
 FOODSERVICE CONSULTANTS

913 West Street, Suite A
 Annapolis, MD 21401
 Ph: (410) 263-1200
 Fx: (410) 280-1340
 www.nextstepdesign.com

DATE: ~
 SCALE: AS NOTED
 PROJECT #: D-9175
 DRAWN: JRLS

FOODSERVICE
 FABRICATION DETAILS

SHEET #:
FS-T1-FAB1

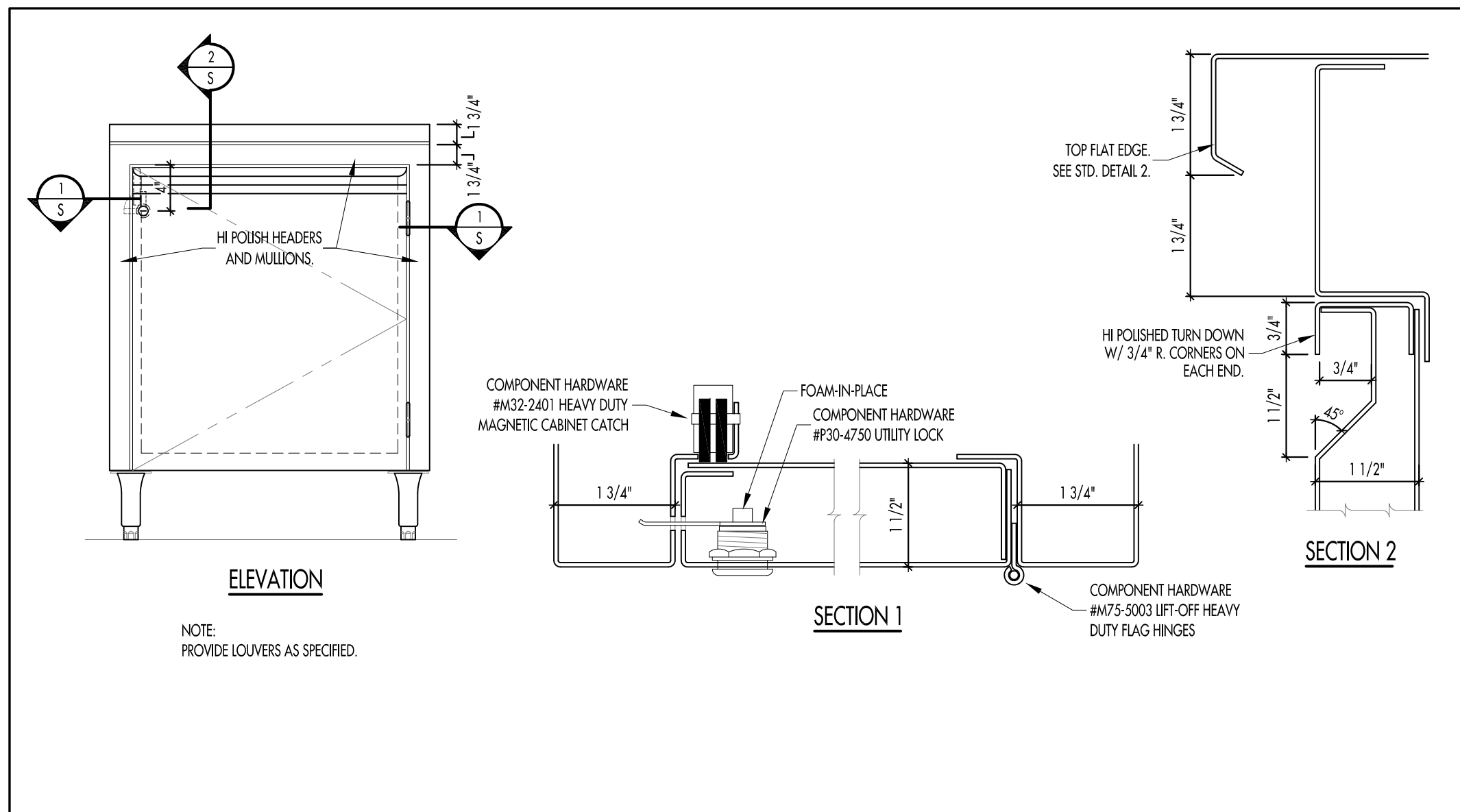

26 DRY DOOR ASSEMBLY

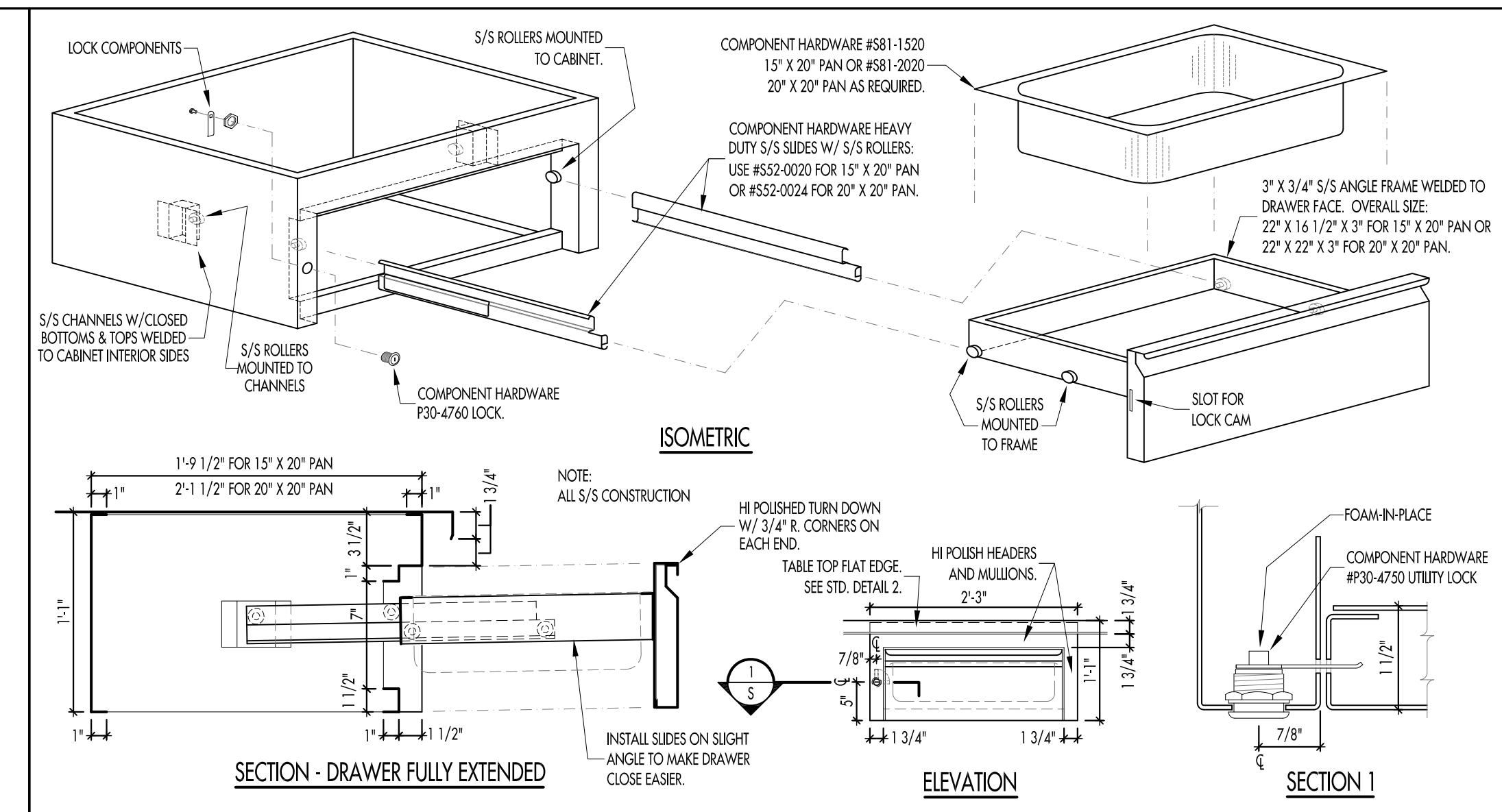

27 DRY DRAWER ASSEMBLY

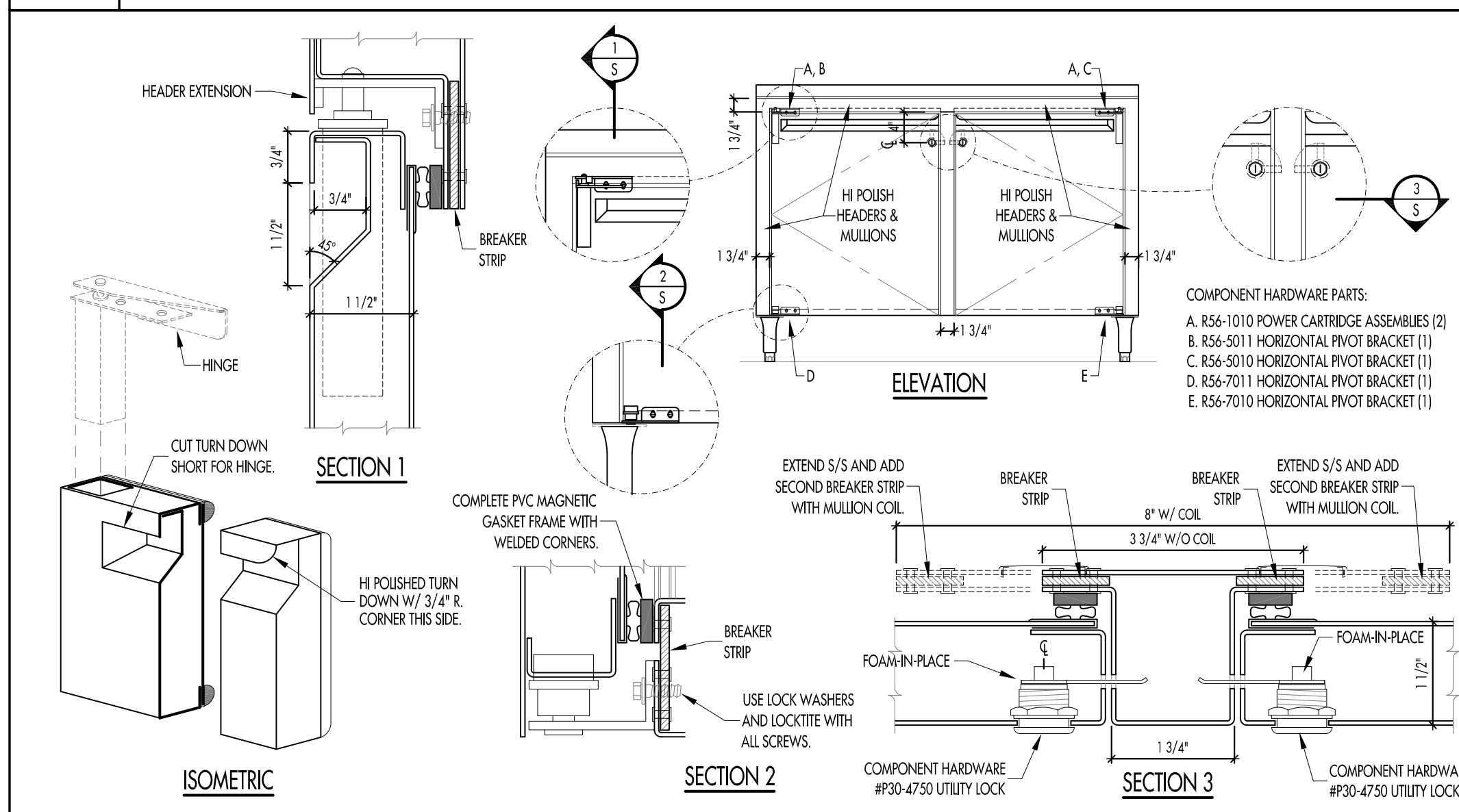

28 REFRIGERATOR DOOR ASSEMBLY

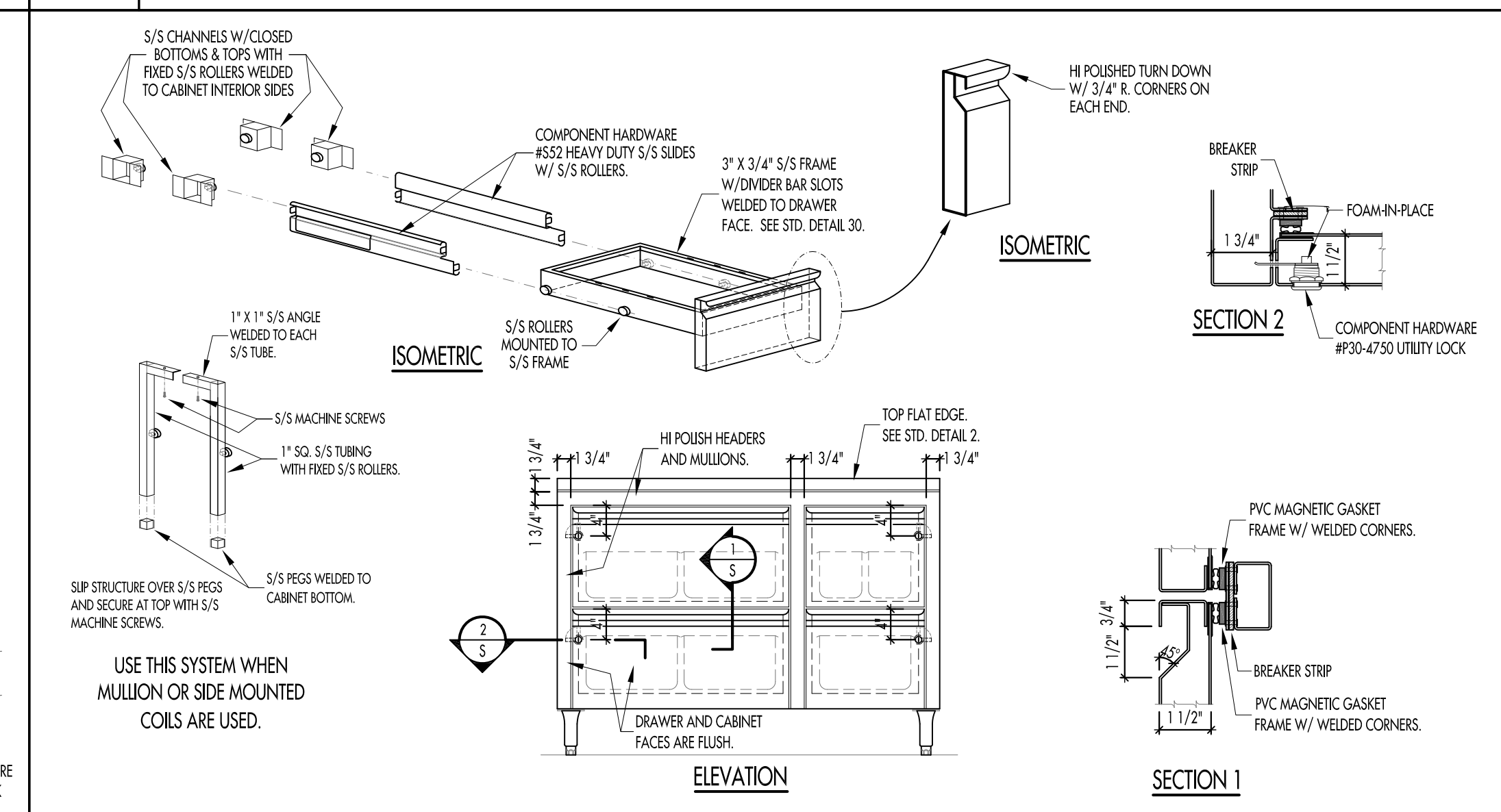

29 REFRIGERATOR DRAWER ASSEMBLY

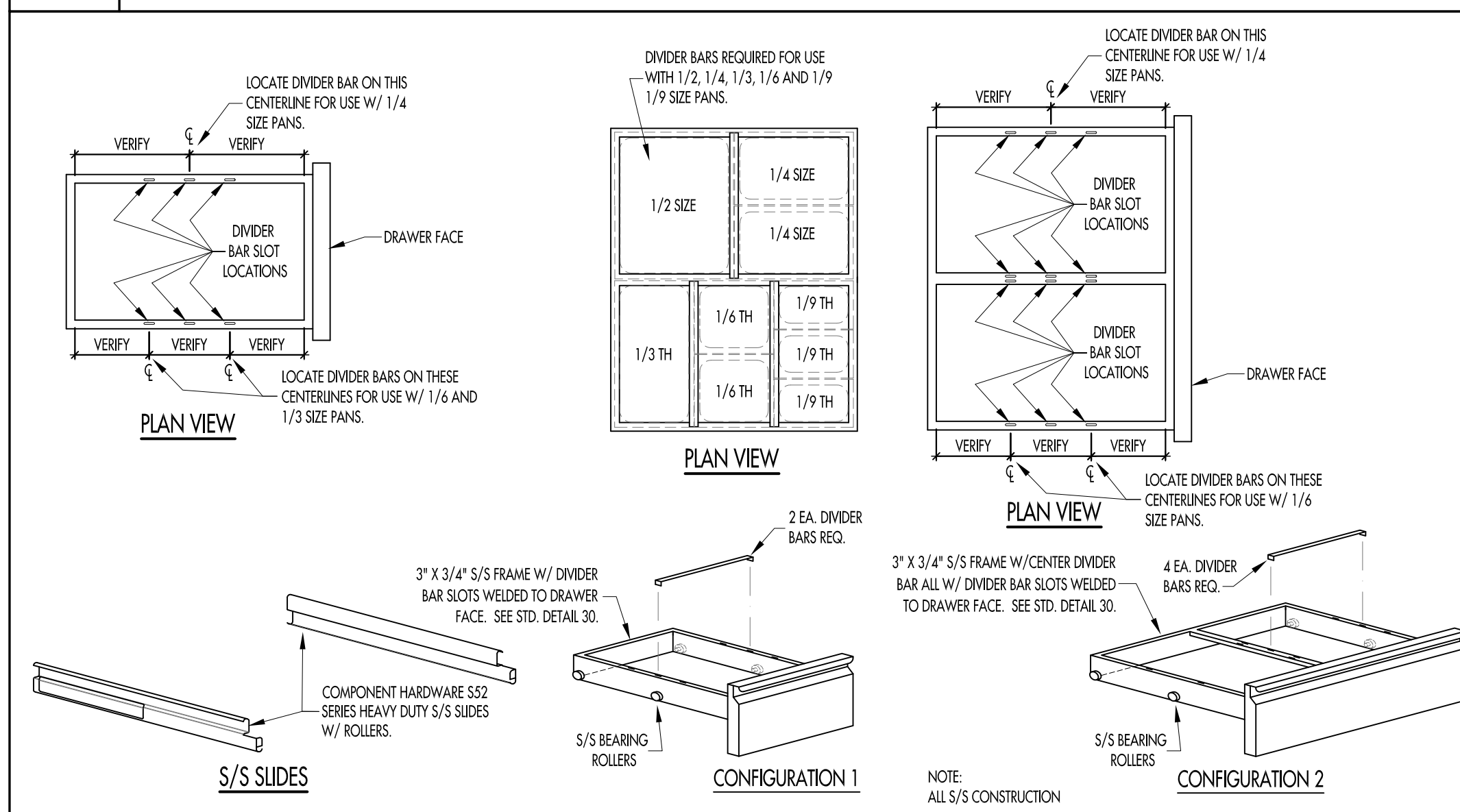

30 REFRIGERATED DRAWER PAN CONFIGURATION

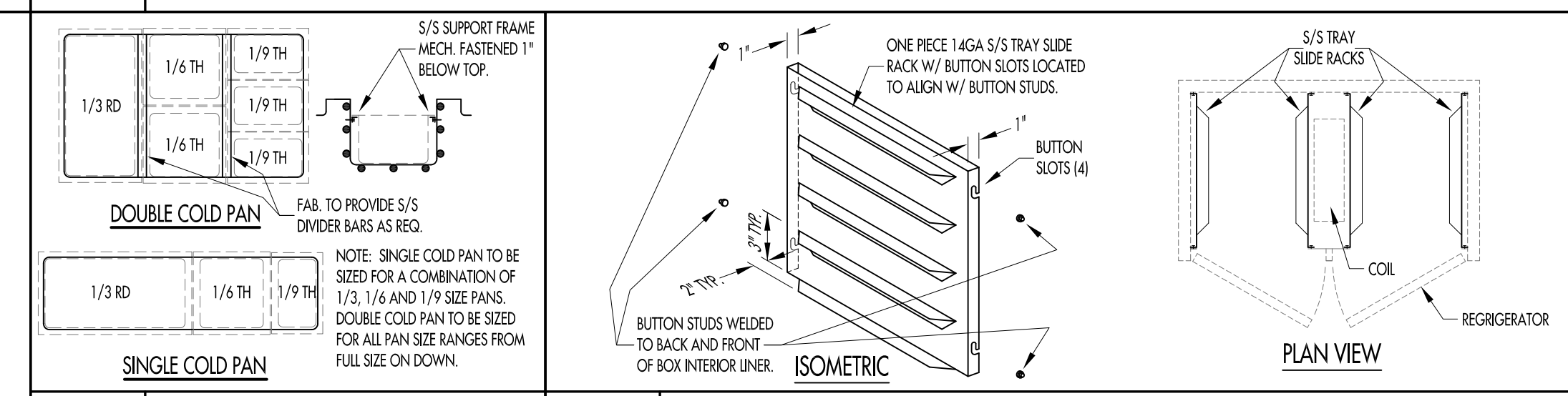

31 COLD PAN CONFIGURATION

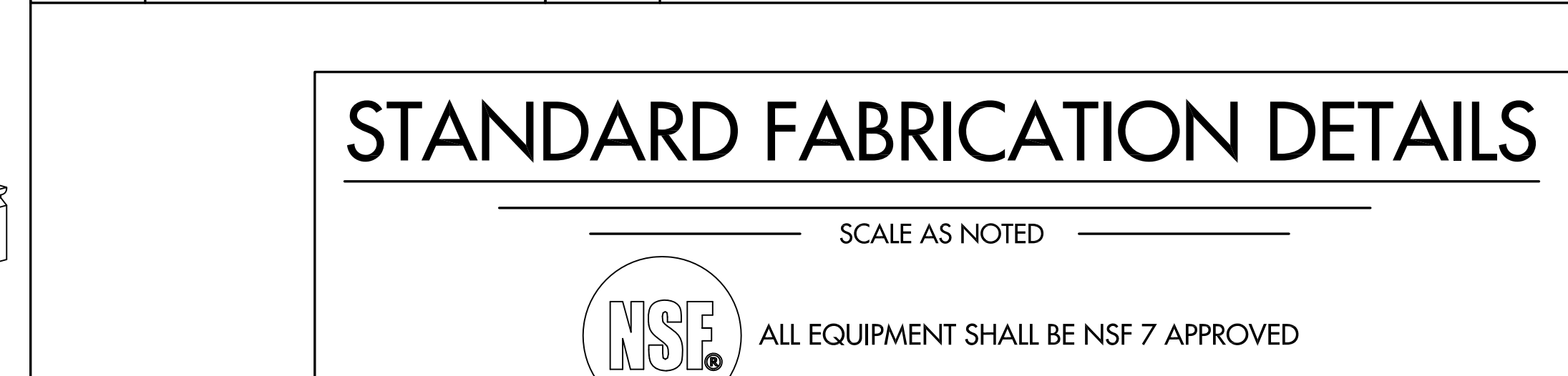

32 REFRIGERATOR TRAY SLIDES

STANDARD FABRICATION DETAILS

SCALE AS NOTED

ALL EQUIPMENT SHALL BE NSF 7 APPROVED

COPYRIGHT®
 UNAUTHORIZED USE OF THE FOODSERVICE DESIGNS, DETAILS, AutoCAD® BLOCKS, AND SPECIFICATIONS CONTAINED IN THESE DOCUMENTS IS STRICTLY PROHIBITED. NSD, INC. MAINTAINS OWNERSHIP OF SAME. THIS PROHIBITION EXTENDS FROM PRINTED MATERIAL TO ANY ELECTRONIC VERSION OF THE SAME. NO USE, OTHER THAN THAT FOR WHICH IT IS INTENDED, IS STRICTLY PROHIBITED WITHOUT WRITTEN PERMISSION FROM NEXT STEP DESIGN, INC. ALL RIGHTS RESERVED.

SUBMITTAL _____ DATE _____

~ _____

~ _____

~ _____

~ _____

~ _____

~ _____



MADE Market

TIER 1

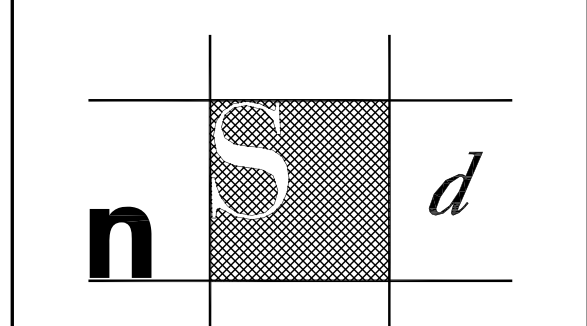

Next Step Design
FOODSERVICE CONSULTANTS

913 West Street, Suite A
Annapolis, MD 21401
Ph: (410) 263-1200
Fk: (410) 280-1340
www.nextstepdesign.com

DATE: _____ SCALE: _____
 ~ AS NOTED

PROJECT #: _____ DRAWN: _____
 D-9175 JRLS

FOODSERVICE
FABRICATION DETAILS

SHEET #:
FS-T1-FAB2

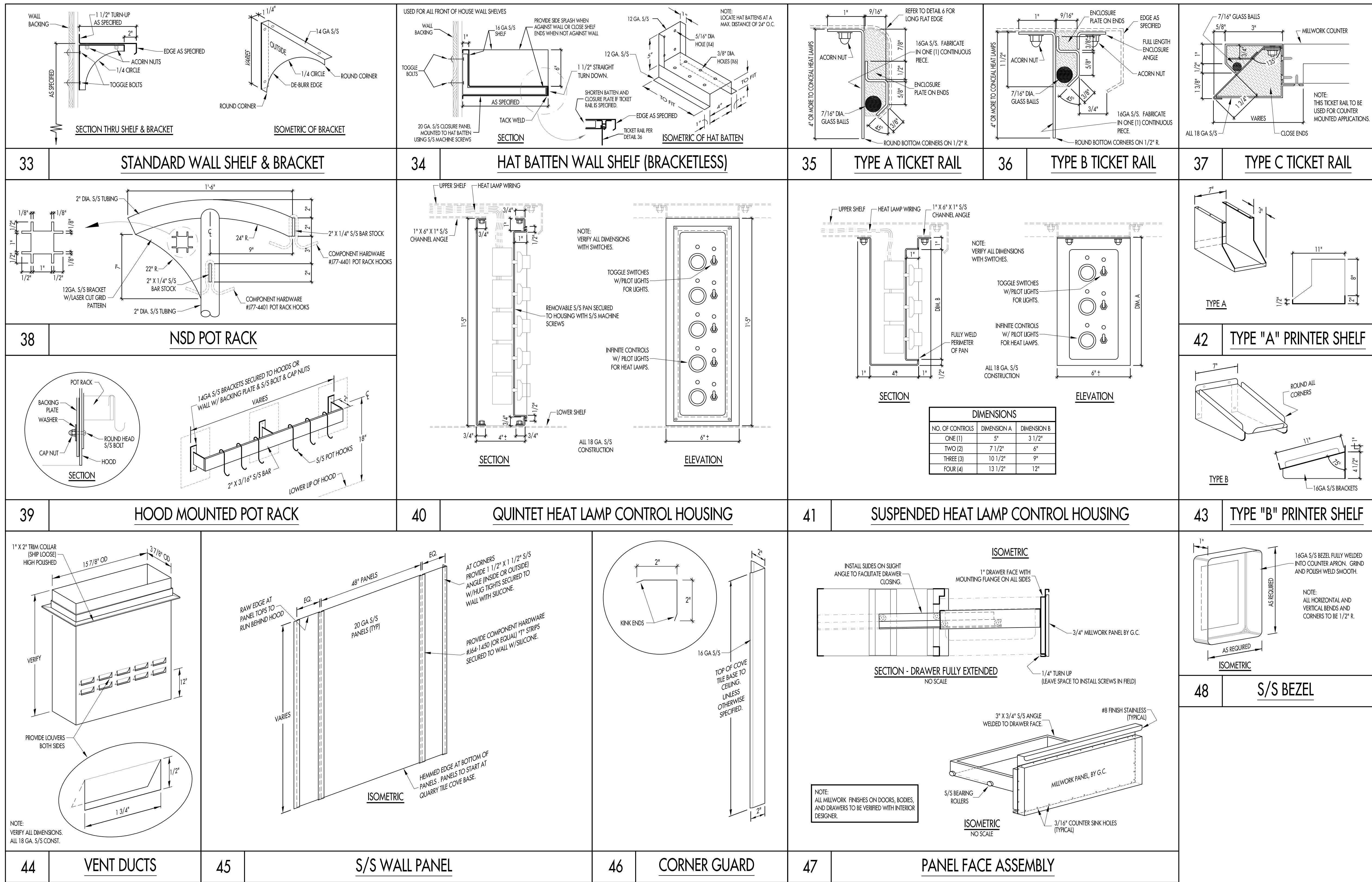

STANDARD FABRICATION DETAILS

SCALE AS NOTED

ALL EQUIPMENT SHALL BE NSF 7 APPROVED

COPYRIGHT
 UNAUTHORIZED USE OF THE FOODSERVICE DESIGNS, DETAILS, AutoCAD® BLOCKS, AND SPECIFICATIONS CONTAINED IN THESE DOCUMENTS IS STRICTLY PROHIBITED. NSD, INC. MAINTAINS OWNERSHIP OF SAME. THIS PROHIBITION EXTENDS FROM PRINTED MATERIAL TO ANY ELECTRONIC VERSION OF THE SAME. NO USE, OTHER THAN THAT FOR WHICH IT IS INTENDED, IS STRICTLY PROHIBITED WITHOUT WRITTEN PERMISSION FROM NEXT STEP DESIGN, INC. ALL RIGHTS RESERVED.

SUBMITTAL _____ DATE _____
 ~~~~~  
 ~~~~~  
 ~~~~~  
 ~~~~~  
 ~~~~~



**MADE Market**

TIER 1

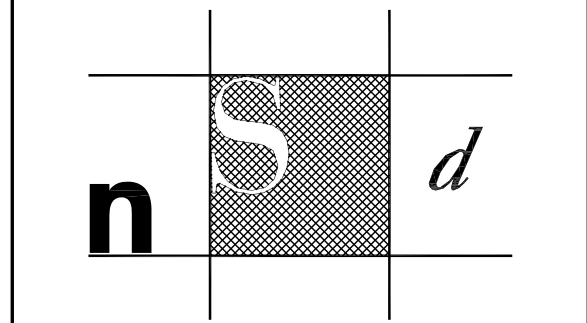

Next Step Design  
 FOODSERVICE CONSULTANTS

913 West Street, Suite A  
 Annapolis, MD 21401  
 Ph: (410) 263-1200  
 Fx: (410) 280-1340  
 www.nextstepdesign.com

DATE: \_\_\_\_\_ SCALE: \_\_\_\_\_  
 ~~~~~ AS NOTED  
 PROJECT #: _____ DRAWN: _____
 D-9175 JRLS

FOODSERVICE
 FABRICATION DETAILS

SHEET #:
FS-T1-FAB3

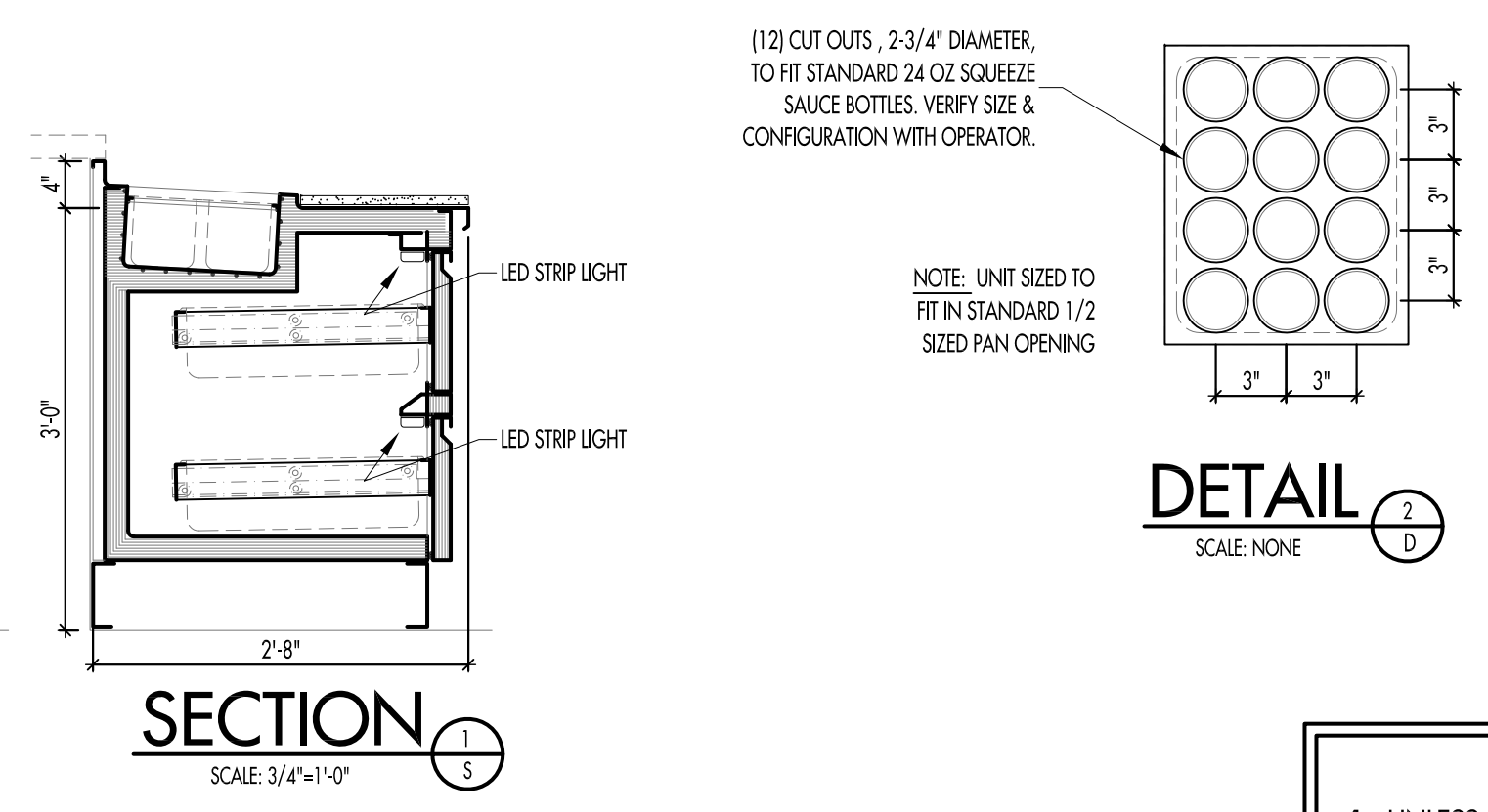
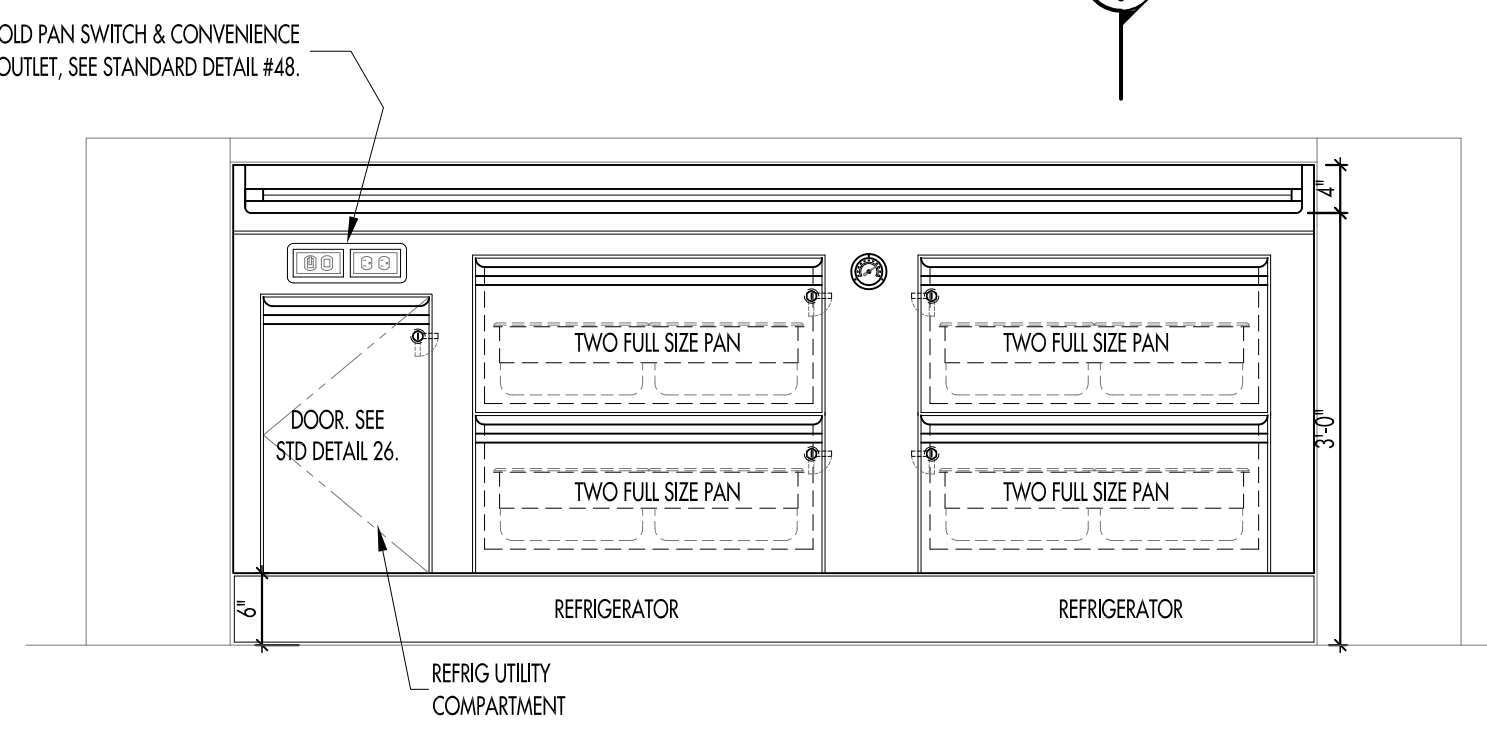
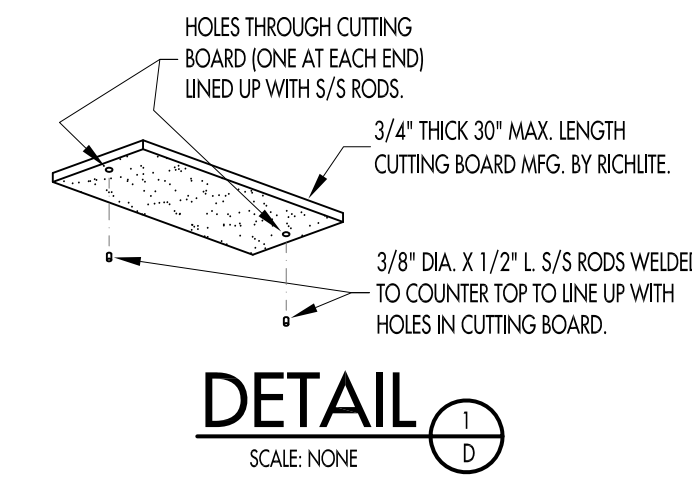
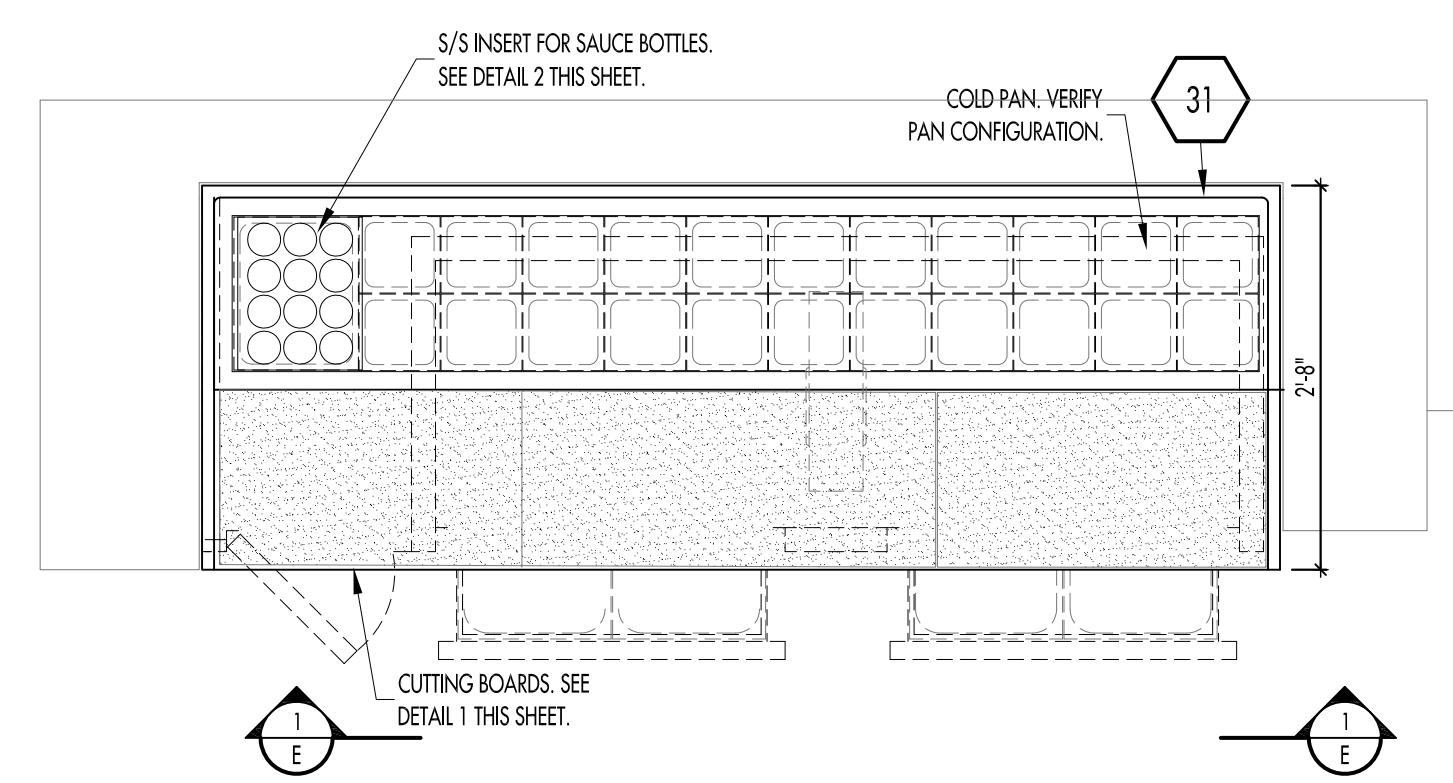
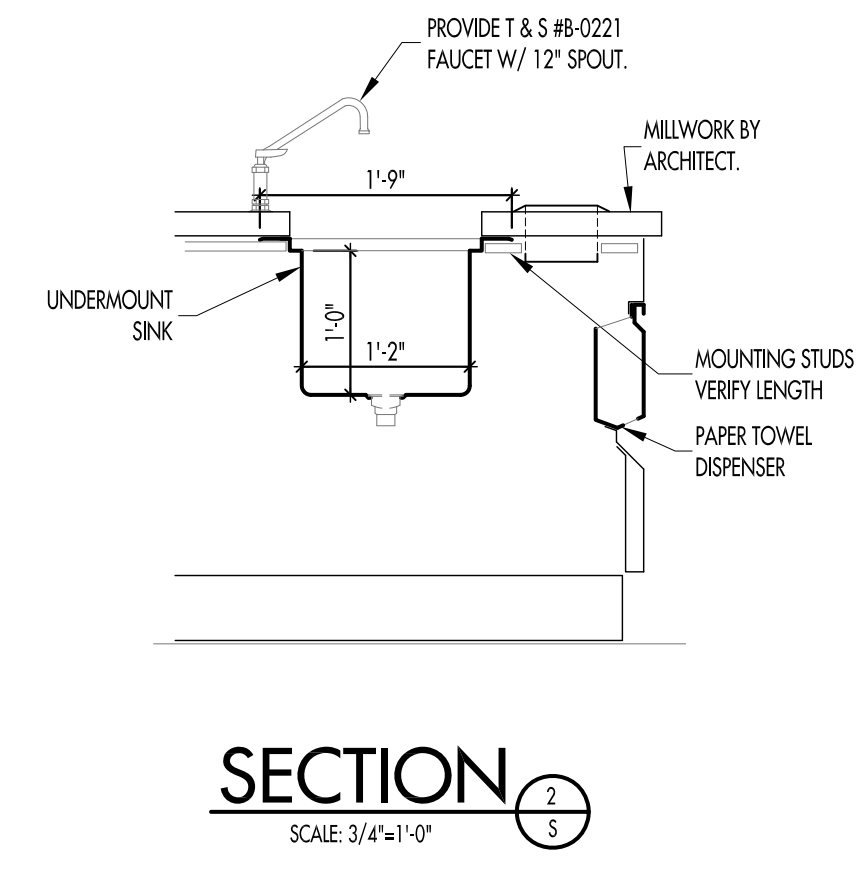
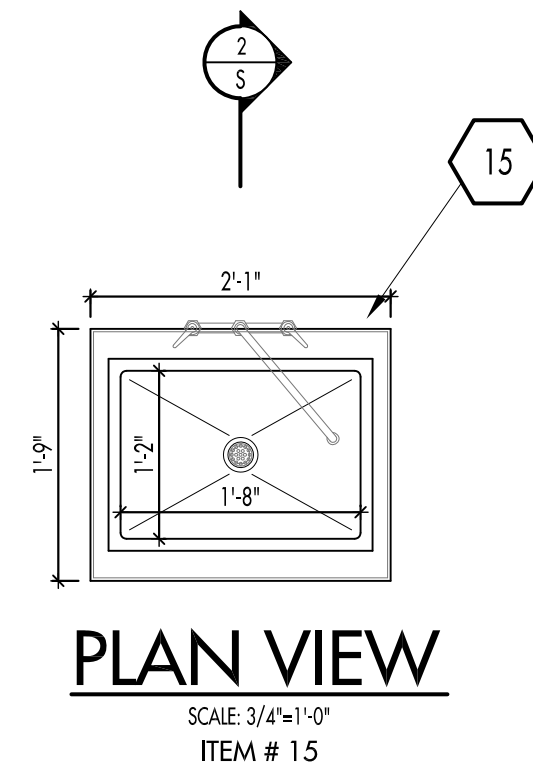
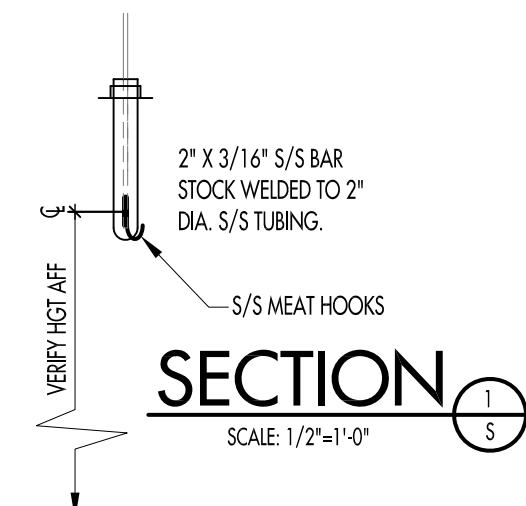
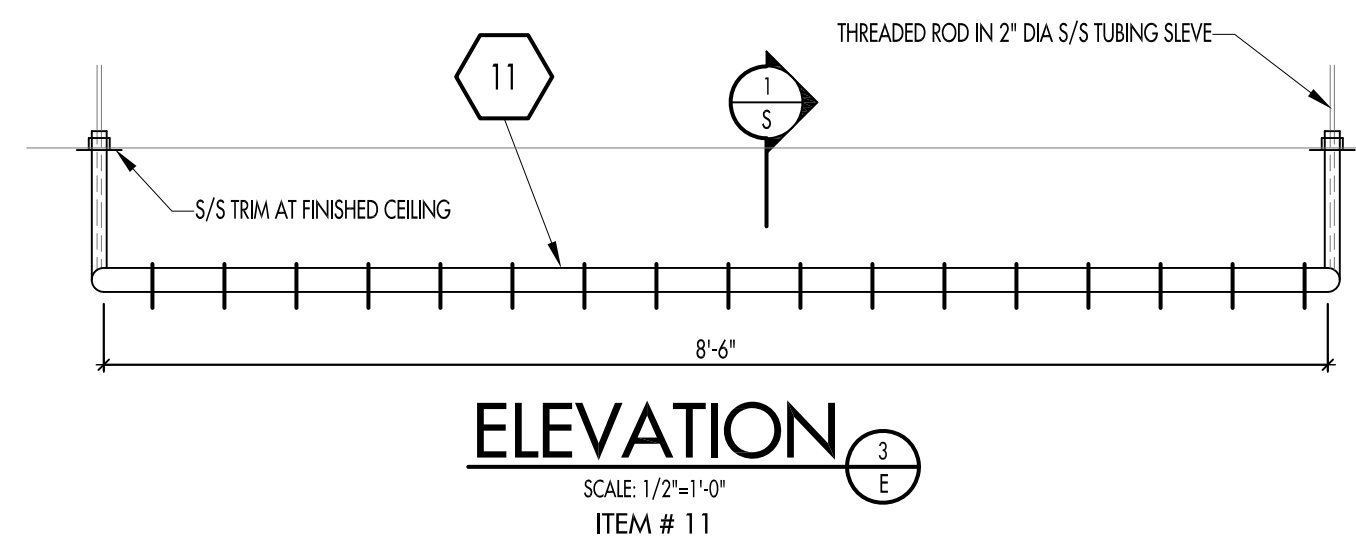

FABRICATION DETAILS

SCALE AS NOTED

NOTE: FABRICATORS ARE RESPONSIBLE FOR OBTAINING THEIR OWN FIELD DIMENSIONS, LOCATIONS OF ANY REQUIRED FIELD JOINTS, AND FOR VERIFYING ALL CUTOUT AND OPENING DIMENSIONS SHOWN ON THESE DRAWINGS.

COPYRIGHT
UNAUTHORIZED USE OF THE FOODSERVICE DESIGNS, DETAILS, AutoCAD® BLOCKS, AND SPECIFICATIONS CONTAINED IN THESE DOCUMENTS IS STRICTLY PROHIBITED. NSD, INC. MAINTAINS OWNERSHIP OF SAME. THIS PROHIBITION EXTENDS FROM PRINTED MATERIAL TO ANY ELECTRONIC VERSION OF THE SAME. NO USE, OTHER THAN THAT FOR WHICH IT IS INTENDED, IS STRICTLY PROHIBITED WITHOUT WRITTEN PERMISSION FROM NEXT STEP DESIGN, INC. ALL RIGHTS RESERVED.

- REFRIGERATION NOTES:**
1. ALL FABRICATED COUNTERS WITH REFRIGERATION WILL BE CONSTRUCTED TO CONFORM TO AND BEAR NSF #7 LABEL (OR EQUIVALENT) FOR PERFORMANCE. ALL CABINETS WILL BE CONSTRUCTED TO MEET ALL GENERAL NSF FABRICATION STANDARDS.
 2. REMOTE REFRIGERATED FABRICATED EQUIPMENT SHALL BE PROVIDED WITH EVAPORATOR COIL, THERMOSTATIC EXPANSION VALVE, THERMOSTATIC CONTROL AND SOLENOID VALVE - FABRICATOR MOUNTED, PRE-WIRED AND PRE-PIPED TO UTILITY COMPARTMENT AS DESIGNATED IN FABRICATION DRAWINGS.
 3. ALL REMOTE REFRIGERATED BASES TO BE PROVIDED WITH ON-OFF SWITCH LOCATED IN THE UTILITY COMPARTMENT FOR SERVICE OF EVAPORATOR AND CONTROLS.
 4. REFRIGERATED EQUIPMENT BASES TO BE COMPLETELY PRE-WIRED, INCLUDING LIGHTS AND CONDENSATE HEATERS TO THE UTILITY COMPARTMENT AS DESIGNATED IN THE FABRICATED DRAWINGS.
 5. ALL SELF-CONTAINED FABRICATED EQUIPMENT WILL CONFORM TO THE ABOVE STANDARDS AND BE PROVIDED WITH CAP AND CORD FOR CONDENSING UNIT DISCONNECT WITH RECEPTACLE AT ELECTRICAL JUNCTION BOX IN UTILITY COMPARTMENT.
 6. ALL SELF-CONTAINED BASES WILL BE PROVIDED WITH CONDENSATE EVAPORATORS, UNLESS OTHERWISE NOTED IN THE DRAWINGS.
 7. ALL REFRIGERATED BASES TO BE PROVIDED WITH 2" DIA THERMOMETER FACE MOUNTED.
 8. MECHANICAL COLD PAN(S) SHALL BE SUPPLIED AND INSTALLED BY FABRICATOR. CONTROL(S) FOR COLD PAN(S) SHALL BE LOCATED IN REFRIGERATION UTILITY COMPARTMENT AS DESIGNATED IN FABRICATION DRAWINGS.

- CONSTRUCTION NOTES:**
1. UNLESS OTHERWISE NOTED, METAL GAUGES SHALL BE AS FOLLOWS:
A. BASES, INCLUDING EXTERIOR AND INTERIOR WRAPS AND PANELS AND FACES OF DOORS, DRAWERS, AND ACCESS PANELS TO BE 18GA S/S
B. TOPS, SINK BOWLS, AND SPLASHES TO BE 14GA S/S
C. WALL AND TABLE MOUNTED SHELVES TO BE 16GA S/S. WALL SHELVES TO BE SUPPORTED USING 14GA S/S BRACKETS. TABLE MOUNTED SHELVES TO BE SUPPORTED USING 1 5/8" ROUND S/S TUBING AND 14GA S/S GUSSETS.
D. WALL CABINET WRAPS AND DOOR FACES TO BE 18GA S/S. INTERIOR SHELVES TO BE 16GA S/S.
E. INTERIOR REFRIGERATOR, FREEZER, & HEATED CABINET WRAPS TO BE 20GA S/S.
F. OPEN CABINET BASE & WORK TABLE UNDERSHELVES TO BE 16GA S/S.
 2. UNLESS OTHERWISE NOTED, ALL EDGES SHALL BE AS FOLLOWS:
A. COUNTER TOPS: FLAT EDGE - DETAIL 2
B. CHEF COUNTER DOUBLE PASS-OVER SHELVES: LONG FLAT EDGE - DETAIL 6
C. UNDERSHELVES: FLAT EDGE - DETAIL 2
D. WALL SHELVES: FLAT EDGE - DETAIL 2
 3. FULL HEIGHT LEGS CONSTRUCTED FROM 1 5/8" DIA. S/S TUBING W/ ADJ. S/S HEX SHAPED OR FLANGED FEET AS SHOWN. LEGS SECURED TO TABLE USING S/S LEG SOCKETS W/ LOCKING SET SCREWS. SOCKETS WELDED TO UNDERSIDE OF TABLE.
 4. CROSSBRACING TO BE 1 1/4" DIA. S/S TUBING.
 5. 6" LEGS TO BE COMPONENT HARDWARE #A77-5048-C W/ FLANGE FOR WELDING.
 6. ALL EXPOSED CHANNEL FRAMING TO BE 14GA S/S. USE 14GA GALV. OTHERWISE.
 7. ALL CUTTING BOARDS TO BE 3/4" THICK AND MANUFACTURED BY RICHLITE.
 8. PROVIDE SOUND DEADENING MATERIAL ON UNDERSIDE OF ALL TOPS.
 9. PROVIDE (1) ORANGE FACE S.R. SINGLE RECEPTACLE FOR PRINTER AND (1) EMPTY J.B. FOR POS DATA CABLE. USE COMPONENT HARDWARE #R58-1010. RUN (CONCEALED) CONDUIT W/ PULL STRING FROM EACH PRINTER DATA BOX TO SUB PANEL COMPARTMENT.
 10. PROVIDE DRAWERS AND DOORS WITH LOCKS AND PROVIDE SINGLE KEY TO FIT ALL. SEE DETAILS 26, 27, 28, & 29.
 11. FABRICATOR TO PROVIDE ELECTRICAL SUB-PANEL WHERE DESIGNATED, PROVIDE AND INSTALL ALL ELECTRICAL BOXES AND OUTLETS, AND PRE-WIRE ENTIRE COUNTER TO ELECTRICAL SUB-PANEL. FABRICATOR TO MAKE COUNTER READY FOR FINAL SINGLE POINT CONNECTION. FABRICATOR TO PROVIDE U.L. TESTING.

SUBMITTAL _____ DATE _____
~ _____
~ _____
~ _____
~ _____
~ _____



MADE Market

TIER 1

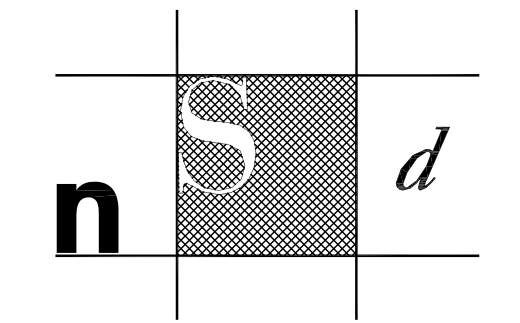

Next Step Design
FOODSERVICE CONSULTANTS

913 West Street, Suite A
Annapolis, MD 21401
Ph: (410) 263-1200
F: (410) 280-1340
www.nextstepdesign.com

DATE: _____ SCALE: _____
~ AS NOTED
PROJECT #: _____ DRAWING: _____
D-9175 JRLS

FOODSERVICE
FABRICATION DETAILS

SHEET #:
FS-T1-FAB4



MADE Market

TIER 1

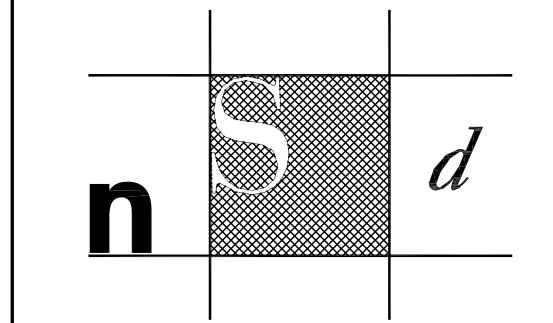

Next Step Design
FOODSERVICE CONSULTANTS

913 West Street, Suite A
Annapolis, MD 21401
Ph: (410) 263-1200
F: (410) 280-1340
www.nextstepdesign.com

DATE: SCALE:
~ AS NOTED

PROJECT #: DRAWN:
D-9175 JRLS

FOODSERVICE
FABRICATION DETAILS

SHEET #:
FS-T1-FAB5

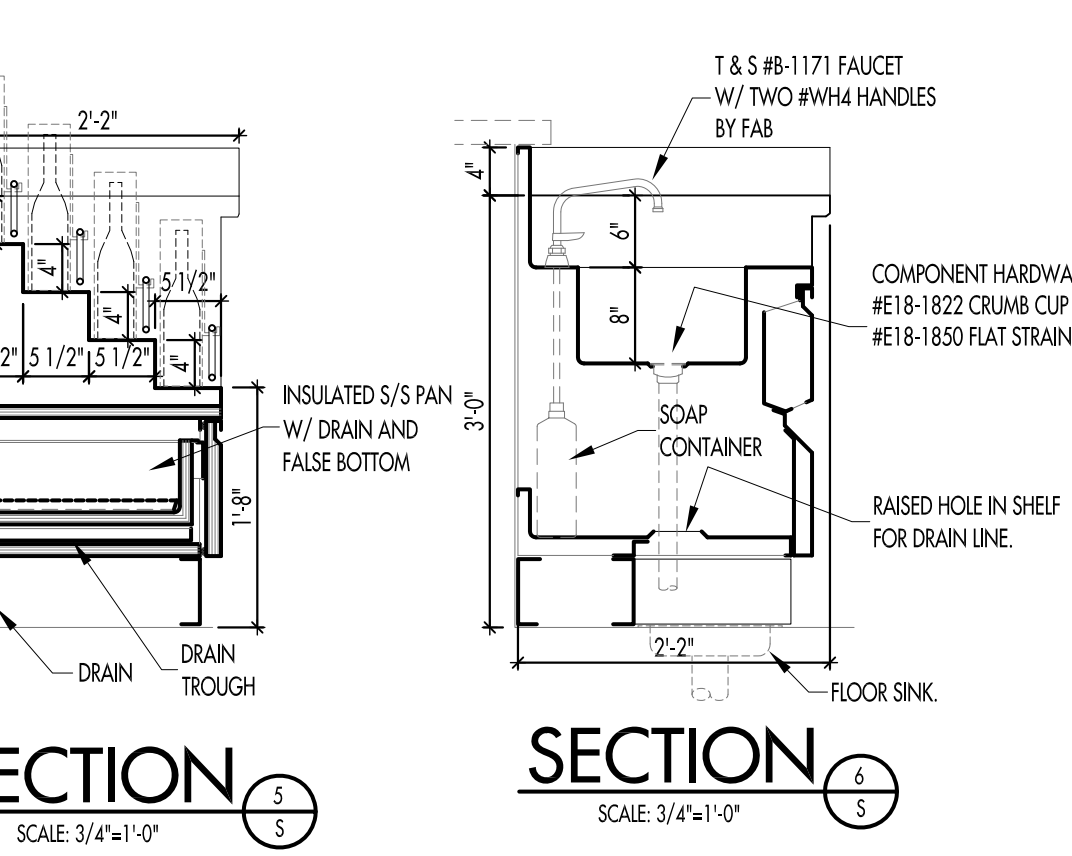
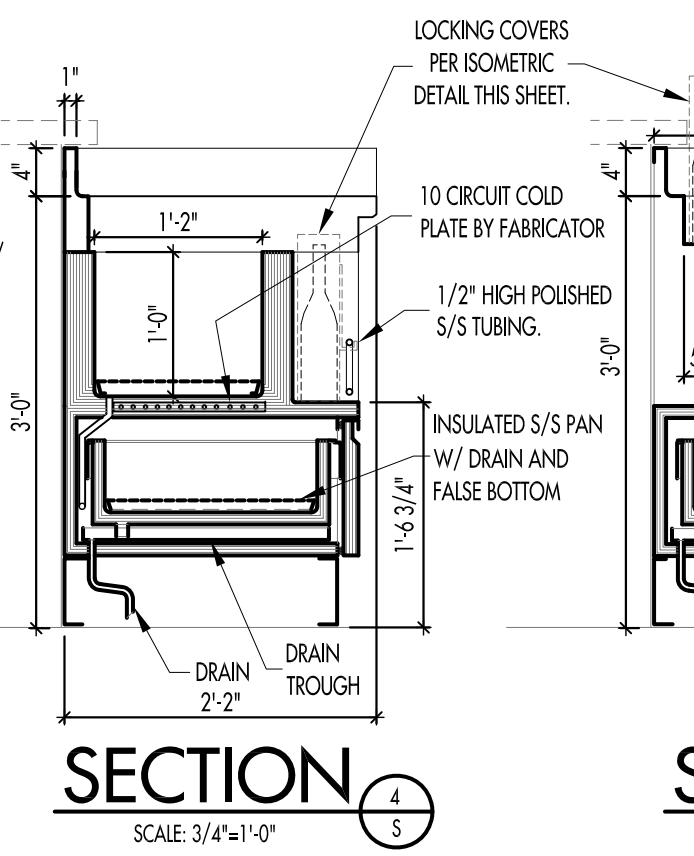
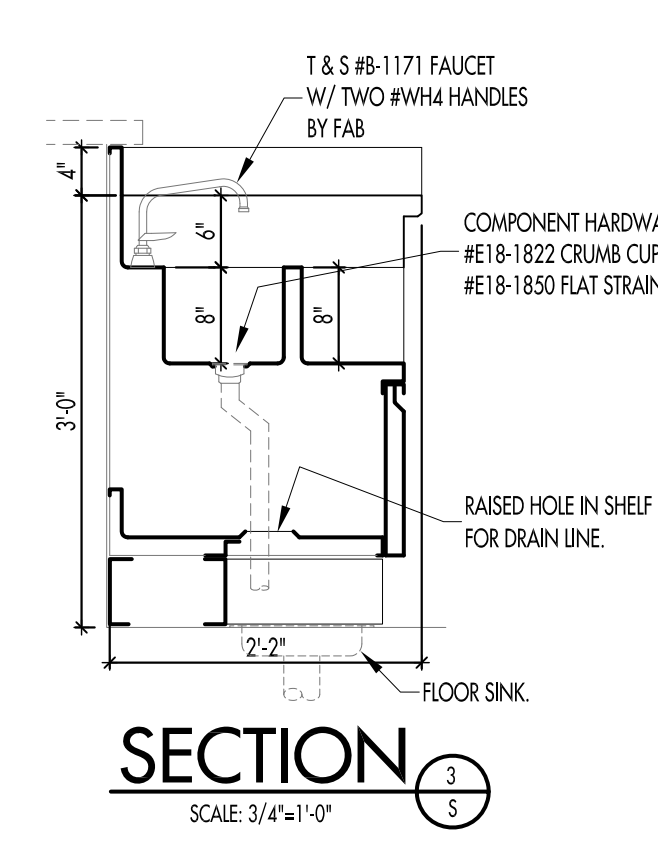
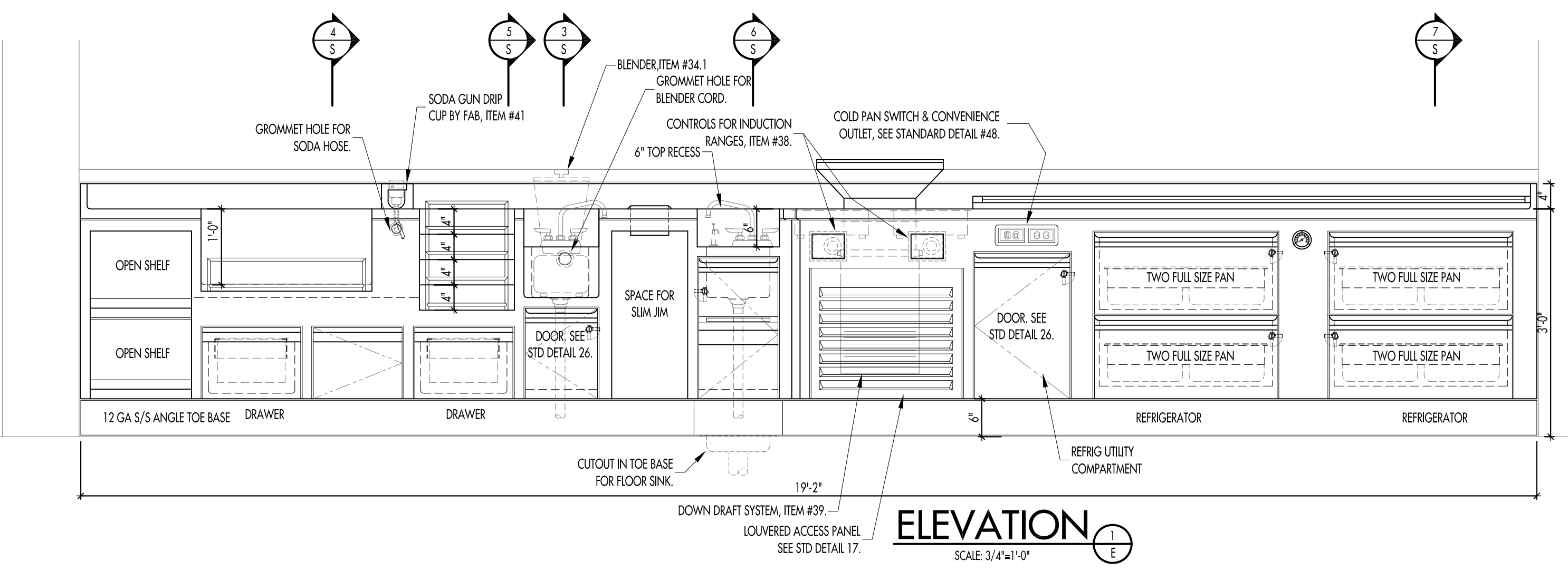
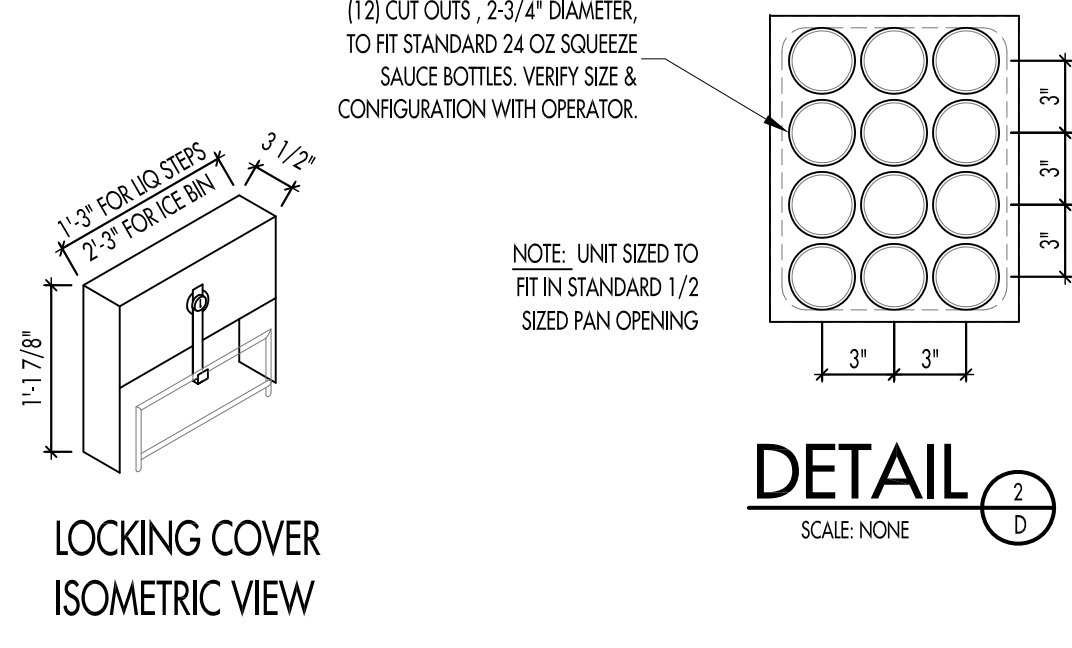
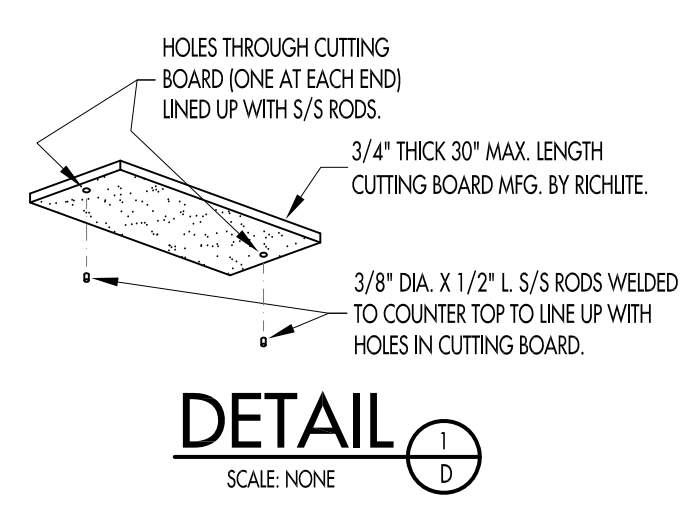
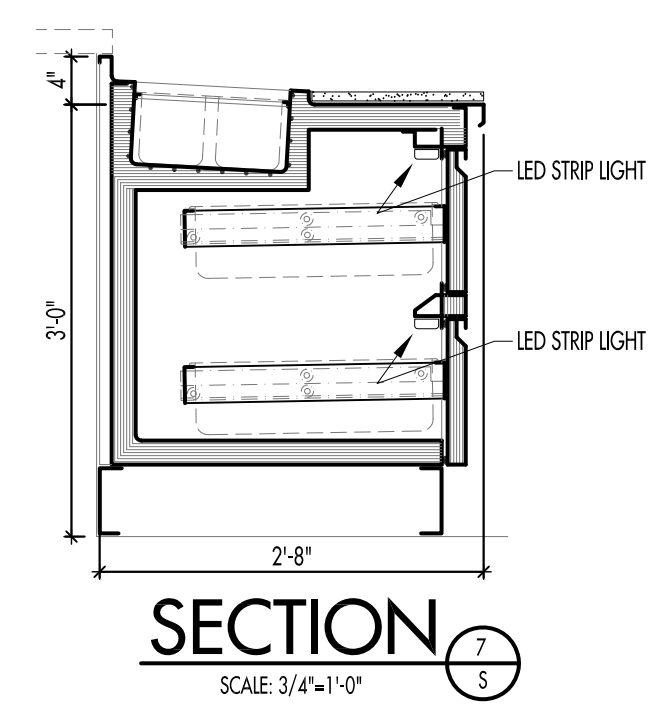
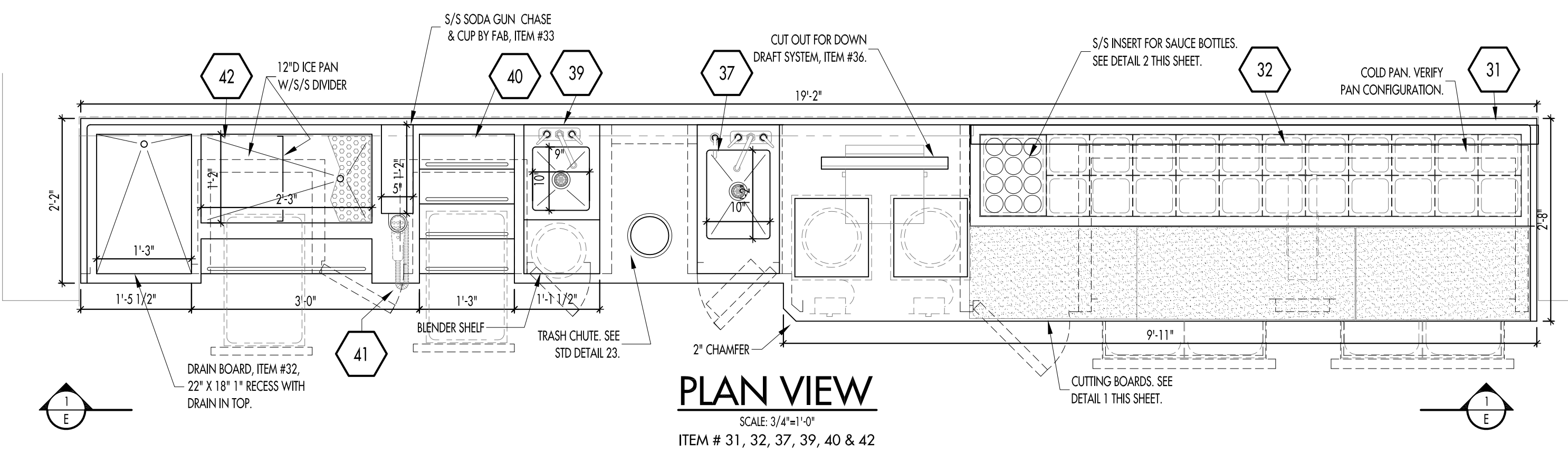
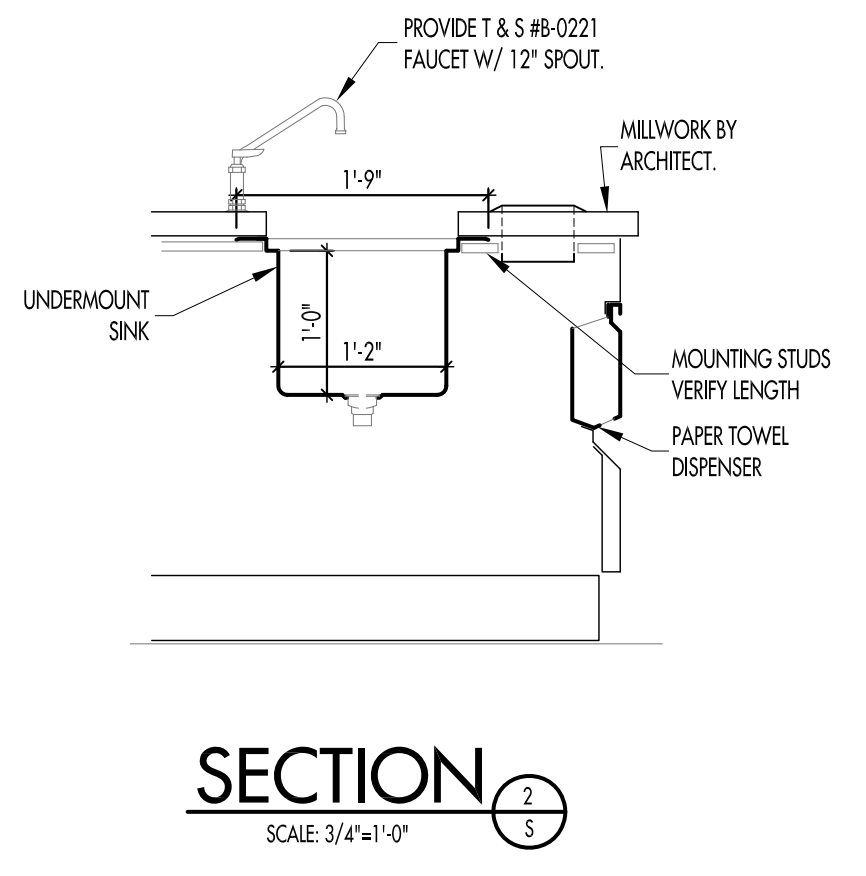
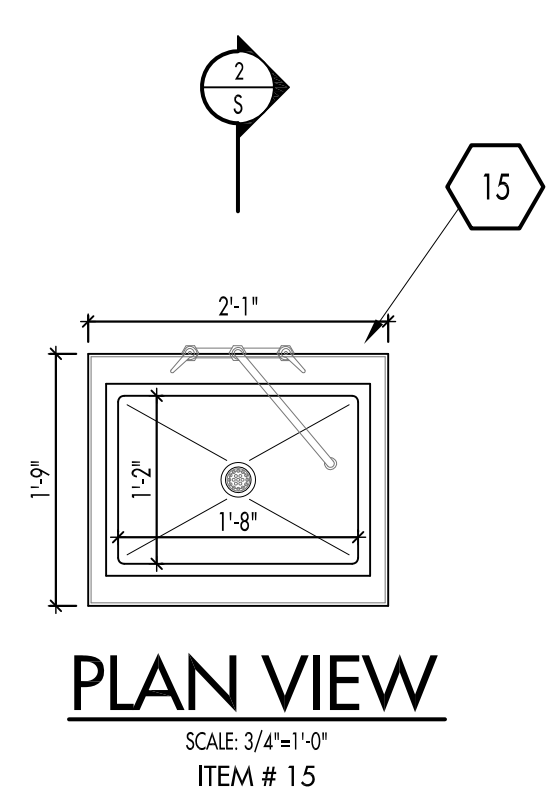
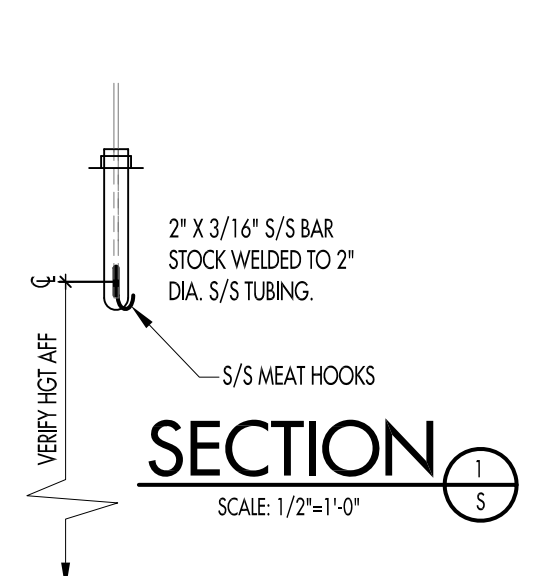
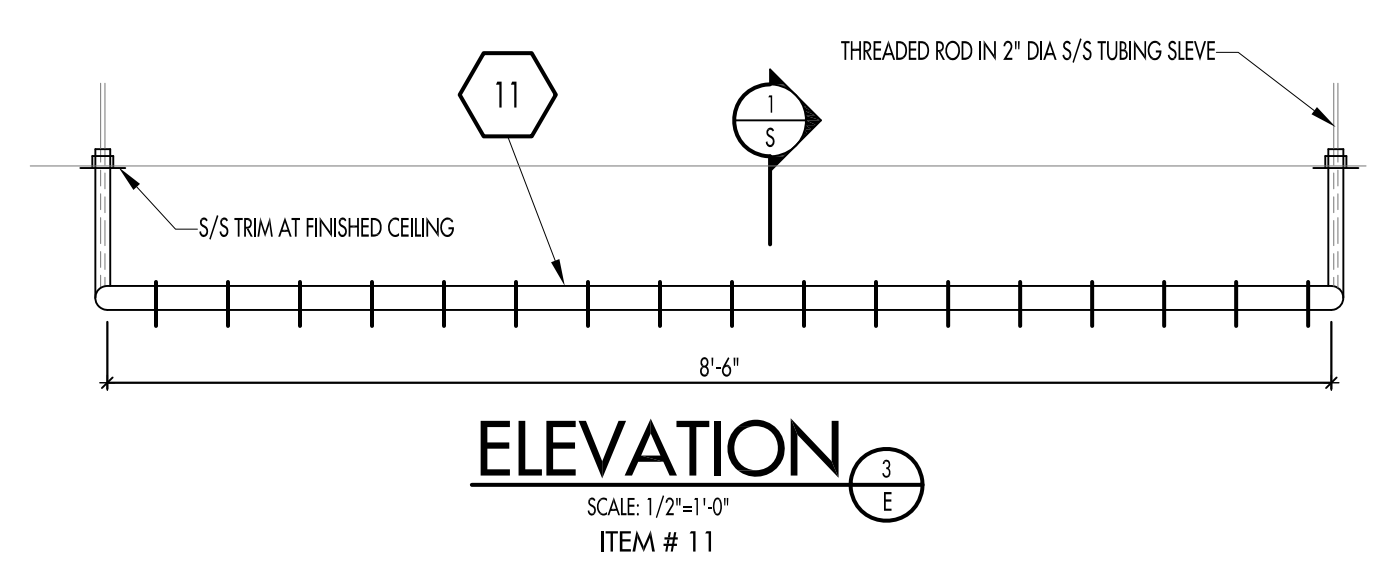

FABRICATION DETAILS

SCALE AS NOTED

NOTE:
FABRICATORS ARE RESPONSIBLE FOR OBTAINING THEIR OWN FIELD DIMENSIONS, LOCATIONS OF ANY REQUIRED FIELD JOINTS, AND FOR VERIFYING ALL CUTOUT AND OPENING DIMENSIONS SHOWN ON THESE DRAWINGS.

COPYRIGHT
UNAUTHORIZED USE OF THE FOODSERVICE DESIGNS, DETAILS, AutoCAD® BLOCKS, AND SPECIFICATIONS CONTAINED IN THESE DOCUMENTS IS STRICTLY PROHIBITED. NSD, INC. MAINTAINS OWNERSHIP OF SAME. THIS PROHIBITION EXTENDS FROM PRINTED MATERIAL TO ANY ELECTRONIC VERSION OF THE SAME. NO USE, OTHER THAN THAT FOR WHICH IT IS INTENDED, IS STRICTLY PROHIBITED WITHOUT WRITTEN PERMISSION FROM NEXT STEP DESIGN, INC. ALL RIGHTS RESERVED.

REFRIGERATION NOTES:

- ALL FABRICATED COUNTERS WITH REFRIGERATION WILL BE CONSTRUCTED TO CONFORM TO AND BEAR NSF #7 LABEL (OR EQUIVALENT) FOR PERFORMANCE. ALL CABINETS WILL BE CONSTRUCTED TO MEET ALL GENERAL NSF FABRICATION STANDARDS.
- REMOTE REFRIGERATED FABRICATED EQUIPMENT SHALL BE PROVIDED WITH EVAPORATOR COIL, THERMOSTATIC EXPANSION VALVE, THERMOSTATIC CONTROL AND SOLENOID VALVE - FABRICATOR MOUNTED, PRE-WIRED AND PRE-PIPED TO UTILITY COMPARTMENT AS DESIGNATED IN FABRICATION DRAWINGS.
- ALL REMOTE REFRIGERATED BASES TO BE PROVIDED WITH ON-OFF SWITCH LOCATED IN THE UTILITY COMPARTMENT FOR SERVICE OF EVAPORATOR AND CONTROLS.
- REFRIGERATED EQUIPMENT BASES TO BE COMPLETELY PRE-WIRED, INCLUDING LIGHTS AND CONDENSATE HEATERS TO THE UTILITY COMPARTMENT AS DESIGNATED IN THE FABRICATED DRAWINGS.
- ALL SELF-CONTAINED FABRICATED EQUIPMENT WILL CONFORM TO THE ABOVE STANDARDS AND BE PROVIDED WITH CAP AND CORD FOR CONDENSING UNIT DISCONNECT WITH RECEPTACLE AT ELECTRICAL JUNCTION BOX IN UTILITY COMPARTMENT.
- ALL SELF-CONTAINED BASES WILL BE PROVIDED WITH CONDENSATE EVAPORATORS, UNLESS OTHERWISE NOTED IN THE DRAWINGS.
- ALL REFRIGERATED BASES TO BE PROVIDED WITH 2" DIAL THERMOMETER FACE MOUNTED.
- MECHANICAL COLD PAN(S) SHALL BE SUPPLIED AND INSTALLED BY FABRICATOR. CONTROL(S) FOR COLD PAN(S) SHALL BE LOCATED IN REFRIGERATION UTILITY COMPARTMENT AS DESIGNATED IN FABRICATION DRAWINGS.

CONSTRUCTION NOTES:

- UNLESS OTHERWISE NOTED, METAL GAUGES SHALL BE AS FOLLOWS:
A. BASES, INCLUDING EXTERIOR AND INTERIOR WRAPS AND PANELS AND FACES OF DOORS, DRAWERS, AND ACCESS PANELS TO BE 18GA S/S
B. TOPS, SINK BOWLS, AND SPLASHES TO BE 14GA S/S
C. WALL AND TABLE MOUNTED SHELVES TO BE 14GA S/S. WALL SHELVES TO BE SUPPORTED USING 1 5/8" ROUND S/S TUBING AND 14GA S/S GUSSETS.
D. WALL CABINET WRAPS AND DOOR FACES TO BE 18GA S/S. INTERIOR SHELVES TO BE 16GA S/S.
E. INTERIOR REFRIGERATOR, FREEZER, & HEATED CABINET WRAPS TO BE 20GA S/S.
F. OPEN CABINET BASE & WORK TABLE UNDERSHELVES TO BE 16GA S/S.
- UNLESS OTHERWISE NOTED, ALL EDGES SHALL BE AS FOLLOWS:
A. COUNTER TOPS: FLAT EDGE - DETAIL 2
B. CHEF COUNTER DOUBLE PASS-OVER SHELVES: LONG FLAT EDGE - DETAIL 6
C. UNDERSHELVES: FLAT EDGE - DETAIL 2
D. WALL SHELVES: FLAT EDGE - DETAIL 2
- FULL HEIGHT LEGS CONSTRUCTED FROM 1 5/8" DIA. S/S TUBING W/ ADJ. S/S HEX SHAPED OR FLANGED FEET AS SHOWN. LEGS SECURED TO TABLE USING S/S LEG SOCKETS W/ LOCKING SET SCREWS. SOCKETS WELDED TO UNDERSIDE OF TABLE.
- CROSSBRACING TO BE 1 1/4" DIA. S/S TUBING.
- 6" LEGS TO BE COMPONENT HARDWARE #A77-5048-C W/ FLANGE FOR WELDING.
- ALL EXPOSED CHANNEL FRAMING TO BE 14GA S/S. USE 14GA GALV. OTHERWISE.
- ALL CUTTING BOARDS TO BE 3/4" THICK AND MANUFACTURED BY RICHTLE.
- PROVIDE SOUND DEADENING MATERIAL ON UNDERSIDE OF ALL TOPS.
- PROVIDE (1) ORANGE FACE S.R. SINGLE RECEPTACLE FOR PRINTER AND (1) EMPTY J.B. FOR POS DATA CABLE. USE COMPONENT HARDWARE #R58-1010. RUN (CONCEALED) CONDUIT W/ PULL STRING FROM EACH PRINTER DATA BOX TO SUB PANEL COMPARTMENT.
- PROVIDE DRAWERS AND DOORS WITH LOCKS AND PROVIDE SINGLE KEY TO FIT ALL. SEE DETAILS 26, 27, 28, & 29.
- FABRICATOR TO PROVIDE ELECTRICAL SUB-PANEL WHERE DESIGNATED, PROVIDE AND INSTALL ALL ELECTRICAL BOXES AND OUTLETS, AND PRE-WIRE ENTIRE COUNTER TO ELECTRICAL SUB-PANEL. FABRICATOR TO MAKE COUNTER READY FOR FINAL SINGLE POINT CONNECTION. FABRICATOR TO PROVIDE U.L. TESTING.

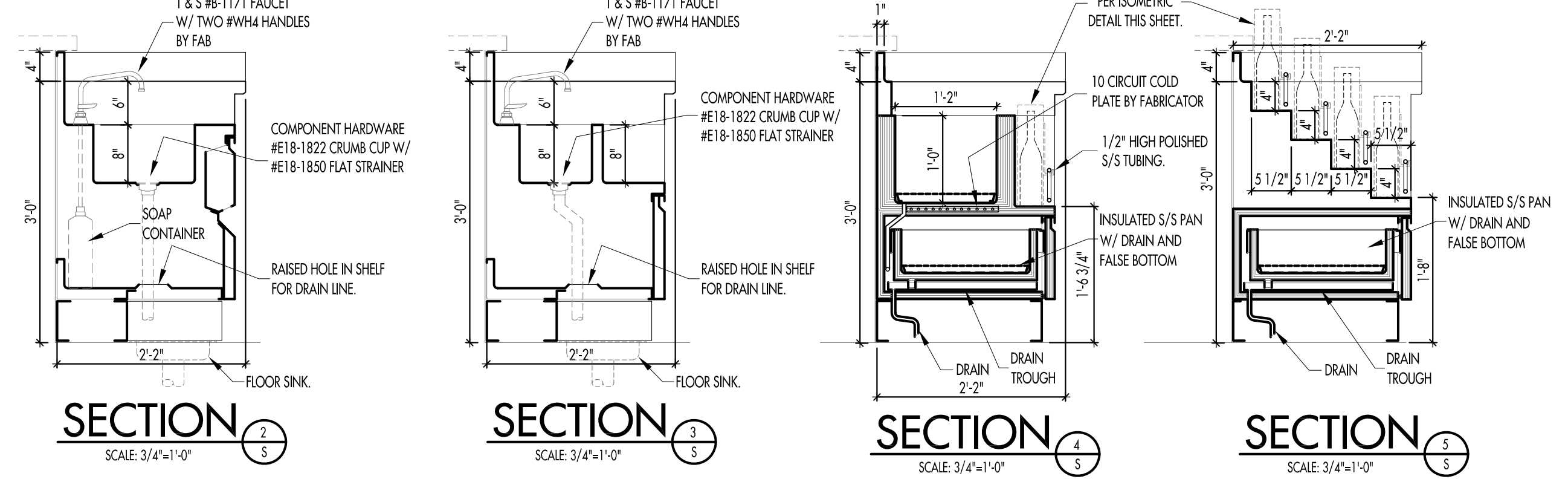
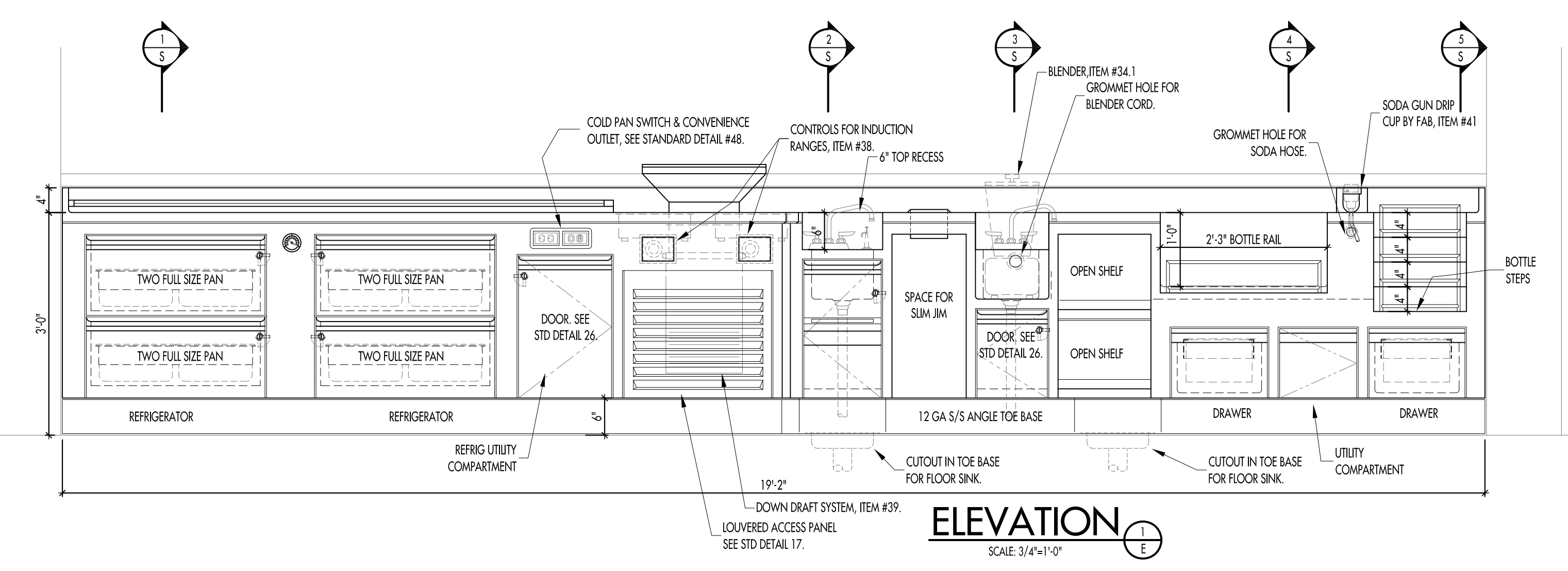
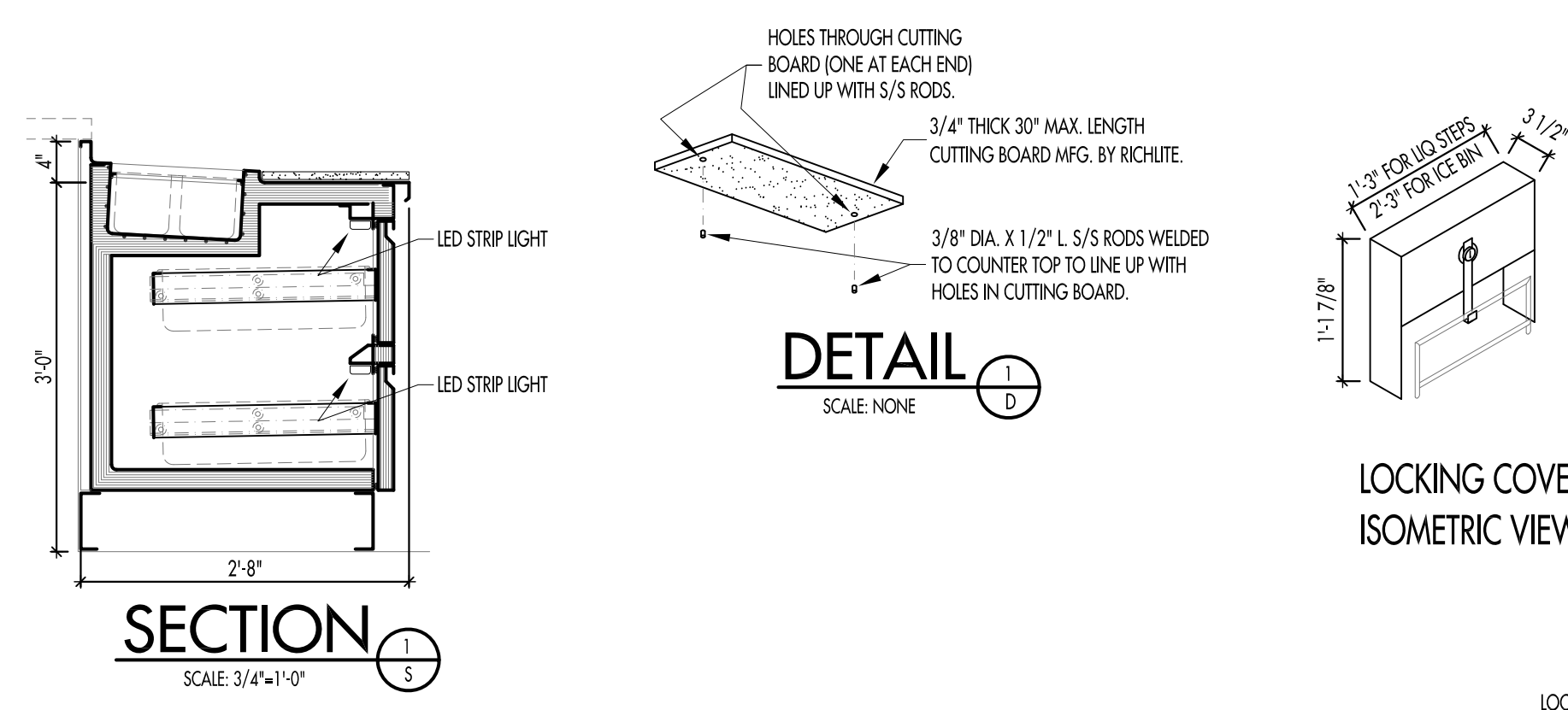
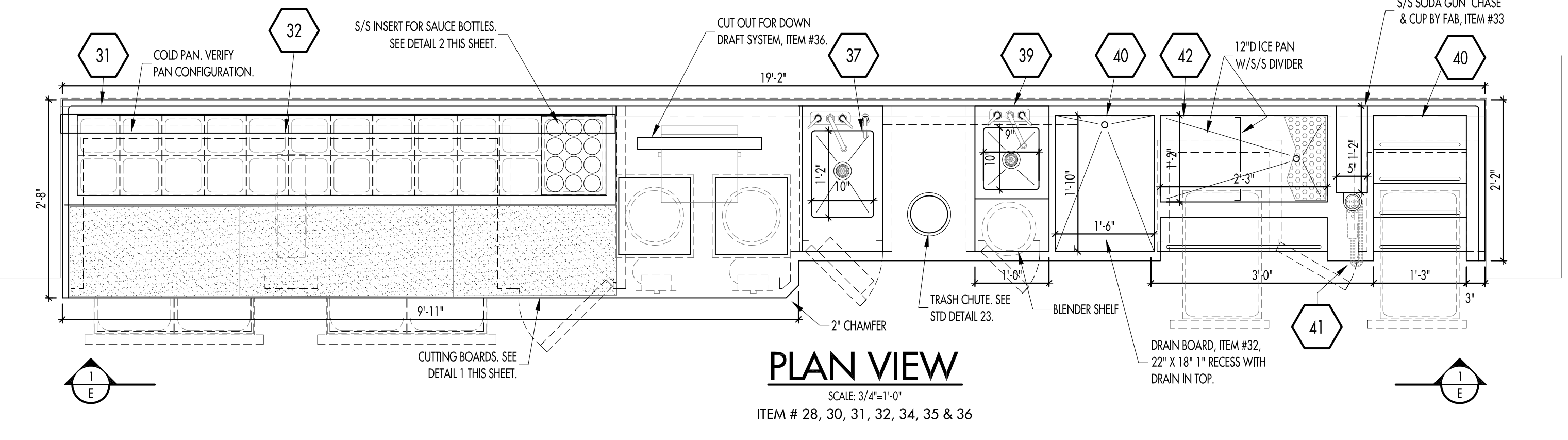
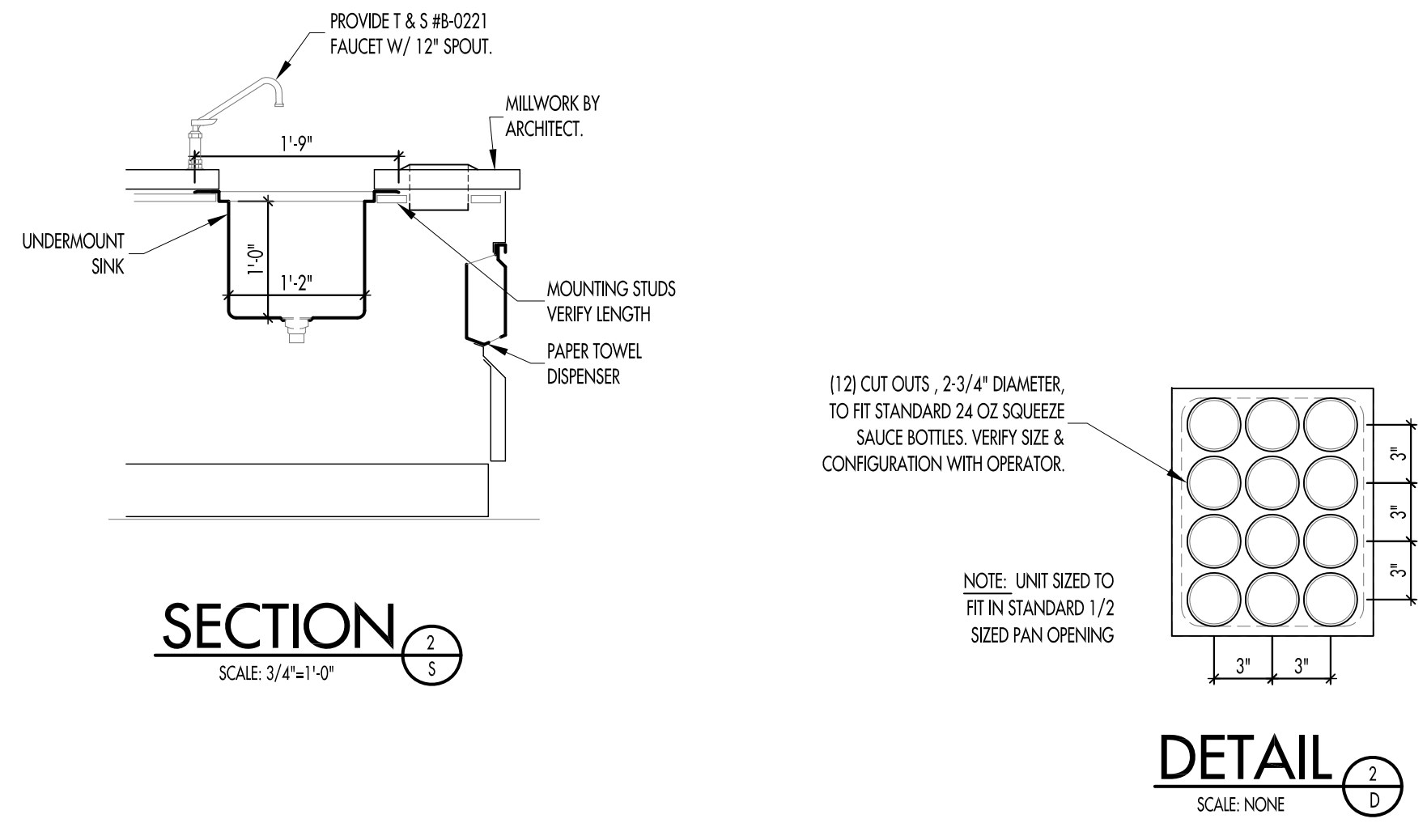
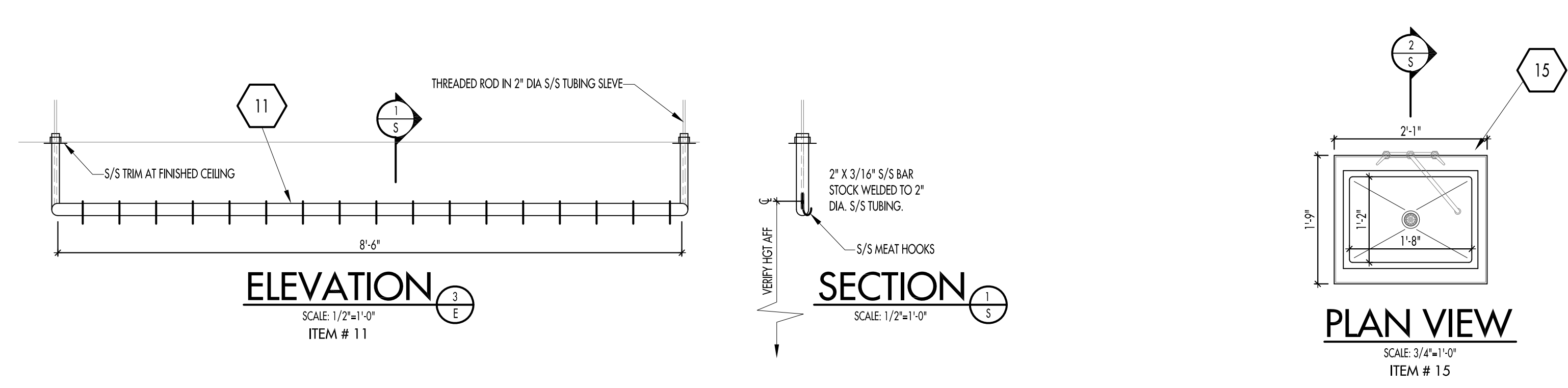

FABRICATION DETAILS

SCALE AS NOTED

NOTE: FABRICATORS ARE RESPONSIBLE FOR OBTAINING THEIR OWN FIELD DIMENSIONS, LOCATIONS OF ANY REQUIRED FIELD JOINTS, AND FOR VERIFYING ALL CUTOUT AND OPENING DIMENSIONS SHOWN ON THESE DRAWINGS.

COPYRIGHT
UNAUTHORIZED USE OF THE FOODSERVICE DESIGNS, DETAILS, AutoCAD® BLOCKS, AND SPECIFICATIONS CONTAINED IN THESE DOCUMENTS IS STRICTLY PROHIBITED. NSD, INC. MAINTAINS OWNERSHIP OF SAME. THIS PROHIBITION EXTENDS FROM PRINTED MATERIAL TO ANY ELECTRONIC VERSION OF THE SAME. NO USE, OTHER THAN THAT FOR WHICH IT IS INTENDED, IS STRICTLY PROHIBITED WITHOUT WRITTEN PERMISSION FROM NEXT STEP DESIGN, INC. ALL RIGHTS RESERVED.

- REFRIGERATION NOTES:**
- ALL FABRICATED COUNTERS WITH REFRIGERATION WILL BE CONSTRUCTED TO CONFORM TO AND BEAR NSF #7 LABEL (OR EQUIVALENT) FOR PERFORMANCE. ALL CABINETS WILL BE CONSTRUCTED TO MEET ALL GENERAL NSF FABRICATION STANDARDS.
 - REMOTE REFRIGERATED FABRICATED EQUIPMENT SHALL BE PROVIDED WITH EVAPORATOR COIL, THERMOSTATIC EXPANSION VALVE, THERMOSTATIC CONTROL AND SOLENOID VALVE - FABRICATOR MOUNTED, PRE-WIRED AND PRE-PIPED TO UTILITY COMPARTMENT AS DESIGNATED IN FABRICATION DRAWINGS.
 - ALL REMOTE REFRIGERATED BASES TO BE PROVIDED WITH ON-OFF SWITCH LOCATED IN THE UTILITY COMPARTMENT FOR SERVICE OF EVAPORATOR AND CONTROLS.
 - REFRIGERATED EQUIPMENT BASES TO BE COMPLETELY PRE-WIRED, INCLUDING LIGHTS AND CONDENSATE HEATERS TO THE UTILITY COMPARTMENT AS DESIGNATED IN THE FABRICATED DRAWINGS.
 - ALL SELF-CONTAINED FABRICATED EQUIPMENT WILL CONFORM TO THE ABOVE STANDARDS AND BE PROVIDED WITH CAP AND CORD FOR CONDENSING UNIT DISCONNECT WITH RECEPTACLE AT ELECTRICAL JUNCTION BOX IN UTILITY COMPARTMENT.
 - ALL SELF-CONTAINED BASES WILL BE PROVIDED WITH CONDENSATE EVAPORATORS, UNLESS OTHERWISE NOTED IN THE DRAWINGS.
 - ALL REFRIGERATED BASES TO BE PROVIDED WITH 2" DIAL THERMOMETER FACE MOUNTED.
 - MECHANICAL COLD PAN(S) SHALL BE SUPPLIED AND INSTALLED BY FABRICATOR. CONTROL(S) FOR COLD PAN(S) SHALL BE LOCATED IN REFRIGERATION UTILITY COMPARTMENT AS DESIGNATED IN FABRICATION DRAWINGS.

- CONSTRUCTION NOTES:**
- UNLESS OTHERWISE NOTED, METAL GAUGES SHALL BE AS FOLLOWS:
 - BASES, INCLUDING EXTERIOR AND INTERIOR WRAPS AND PANELS AND FACES OF DOORS, DRAWERS, AND ACCESS PANELS TO BE 18GA S/S
 - TOPS, SINK BOWLS, AND SPLASHES TO BE 14GA S/S
 - WALL AND TABLE MOUNTED SHELVES TO BE 14GA S/S. WALL SHELVES TO BE SUPPORTED USING 1/2" HIGH POLISHED S/S TUBING. TABLE MOUNTED SHELVES TO BE SUPPORTED USING 1 5/8" ROUND S/S TUBING AND 1/4" S/S GUSSETS.
 - WALL CABINET WRAPS AND DOOR FACES TO BE 18GA S/S. INTERIOR SHELVES TO BE 16GA S/S.
 - INTERIOR REFRIGERATOR, FREEZER, & HEATED CABINET WRAPS TO BE 20GA S/S.
 - OPEN CABINET BASE & WORK TABLE UNDERSHELVES TO BE 16GA S/S.
 - UNLESS OTHERWISE NOTED, ALL EDGES SHALL BE AS FOLLOWS:
 - COUNTER TOPS: FLAT EDGE - DETAIL 2
 - CHEF COUNTER DOUBLE PASS-OVER SHELVES: LONG FLAT EDGE - DETAIL 6
 - UNDERSHELVES: FLAT EDGE - DETAIL 2
 - WALL SHELVES: FLAT EDGE - DETAIL 2
 - FULL HEIGHT LEGS CONSTRUCTED FROM 1 5/8" DIA. S/S TUBING W/ ADJ. S/S HEX SHAPED OR FLANGED FEET AS SHOWN. LEGS SECURED TO TABLE USING S/S LEG SOCKETS W/ LOCKING SET SCREWS. SOCKETS WELDED TO UNDERSIDE OF TABLE.
 - CROSSBRACING TO BE 1 1/4" DIA. S/S TUBING.
 - 6" LEGS TO BE COMPONENT HARDWARE #A77-5048-C W/ FLANGE FOR WELDING.
 - ALL EXPOSED CHANNEL FRAMING TO BE 14GA S/S. USE 14GA GALV. OTHERWISE.
 - ALL CUTTING BOARDS TO BE 3/4" THICK AND MANUFACTURED BY RICHLITE.
 - PROVIDE SOUND DEADENING MATERIAL ON UNDERSIDE OF ALL TOPS.
 - PROVIDE (1) ORANGE FACE S.R. SINGLE RECEPTACLE FOR PRINTER AND (1) EMPTY J.B. FOR POS DATA CABLE. USE COMPONENT HARDWARE #R58-1010. RUN (CONCEALED) CONDUIT W/ PULL STRING FROM EACH PRINTER DATA BOX TO SUB PANEL COMPARTMENT.
 - PROVIDE DRAWERS AND DOORS WITH LOCKS AND PROVIDE SINGLE KEY TO FIT ALL. SEE DETAILS 26, 27, 28, & 29.
 - FABRICATOR TO PROVIDE ELECTRICAL SUB-PANEL WHERE DESIGNATED, PROVIDE AND INSTALL ALL ELECTRICAL BOXES AND OUTLETS, AND PRE-WIRE ENTIRE COUNTER TO ELECTRICAL SUB-PANEL. FABRICATOR TO MAKE COUNTER READY FOR FINAL SINGLE POINT CONNECTION. FABRICATOR TO PROVIDE U.L. TESTING.

| SUBMITTAL | DATE |
|-----------|------|
| | |
| | |
| | |
| | |
| | |
| | |
| | |
| | |
| | |



MADE Market

TIER 1

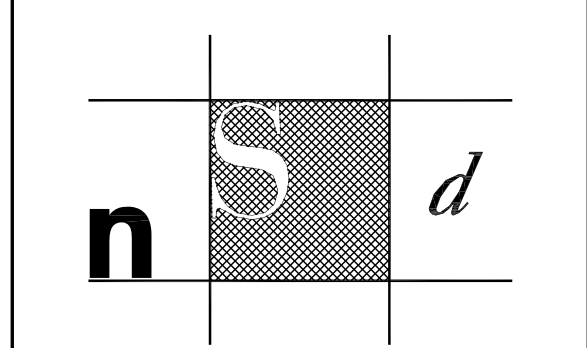

Next Step Design
FOODSERVICE CONSULTANTS

913 West Street, Suite A
Annapolis, MD 21401
Ph: (410) 263-1200
Fk: (410) 280-1340
www.nextstepdesign.com

DATE: SCALE:
~ AS NOTED

PROJECT #: DRAWN:
D-9175 JRLS

FOODSERVICE
FABRICATION DETAILS

SHEET #:
FS-T1-FAB6